ANCA opposes subsidy for wheat/cattle operators

The American National Cattlemen's Assn. expressed its opposition to a proposal to pay a government subsidy to wheat farmers if they let livestock graze out part of their winter wheat acreage.

ANCA President Wray Finney, Ft. Cobb, Okla., cattleman, expressed the association's opposition in testimony before the House Agriculture Subcommittee on Livestock and Grain.

The testimony was on the proposed Special Grazing and Hay Program for Wheat Acreage—introduced in the House by Congressman Keith Sebelius, (R-Kan.), and in the Senate by Senator Henry Bellmon, (R-Okla.).

The bill would authorize the Secretary of Agriculture to pay wheat farmers $1 per bushel on their average wheat yields if they let livestock graze out or produce green chop forage or hay from up to 40% of their allotted wheat acreage. Sponsors have said the legislation is designed to help both wheat and cattle producers at a time of lower wheat prices and more limited grazing and hay supplies because of drouth.

"On the surface," said Finney, "HR-3367 has appeal because it would theoretically aid the drouth-stricken wheat farmer while at the same time providing grazing for cattle which might otherwise have to be sold because of lack of forage. In practice, however, the program would present many problems.

"For the past three years, the cattle industry has experienced the worst financial losses in its history, largely because of a cyclical over-supply of cattle along with inflated costs. At this point, what we don't need is any incentive to increase beef production—that is, to encourage wheat farmers who have not been in the cattle business to buy cattle in order to take advantage of the government subsidy.

"Another problem is that this would be a selective subsidy, benefiting just some producers in some areas but hurting others. Unless a producer is engaged in both wheat and cattle operations, he can realize no benefit from the proposed program. A man who is only in the cattle business (for example, a cattle producer who operates on native pasture, or a feedlot operator) receives no subsidy or any other benefits. The wheat farmer, in order to receive the subsidy, must purchase cattle.

"Because of this discriminatory subsidy, the free enterprise nature of the cattle industry would be dealt a blow. If some cattle buyers receive a government subsidy, they can afford to pay more for stocker cattle, artifically pushing up prices in the market place. When the farmer or rancher who does not have wheat operations tries to buy cattle, he must pay the artificially inflated price also."

At first glance, said Finney, the possibility of higher prices appears to be of benefit to cattle producers. However, this would be very short-lived price strength. As soon as the wheat fields were grazed out, the cattle would be sold, adding to a supply problem. Cattle usually are sold off grazed-out wheat in May or June. If weather continues dry, the ANCA president noted, movement of those cattle will coincide with sales of cattle off other ranges because of drouth compounding price problems.

"Most cattlemen believe in the free enterprise, competitive market," Finney told the Congressmen. "The market place should dictate the economic feasibility of grazing or haying wheat free of any subsidy program. We ask that you not enact HR-3367 or any similar legislation."

Goulding to PS&A?

Reliable sources have confirmed to Western Livestock Journal that Colorado Commissioner of Agriculture J. Evan Goulding has been approached concerning the job as Director of the Packers and Stockyard Administration [PS&A].

It is understood the job query came from Assistant Secretary of Agriculture Robert Meyer, a Brawley, Calif., cotton farmer. Goulding was expected to fly to Washington March 3 to discuss the job. He was appointed to his present post on March 15, 1976. Prior to that he was legal counsel for American National Cattlemen's Assn., Denver.

Bergland kicks off screwworm program

U.S. Agriculture Secretary Bob Bergland urged stockmen in Texas to make 1977 the year to stamp out screwworms in the southwest.

Bergland made his plea before some 1500 farmers and ranchers attending an eradication kick off conference in Austin.

Bergland said the program to eradicate screwworms will include sterilizing the flies, inspecting cattle frequently for screwworm infested wounds and treating such wounds with appropriate insecticides.

WJHA planning June 17 show

The Wyoming Junior Hereford Assn. has announced plans to sponsor a junior Hereford heifer show in conjunction with their annual state field day scheduled for June 17-18 at Wilson Herefords, Thermopolis, Wyo., according to WJHA President Jay Berry, Cheyenne.

According to Berry approximately $1000 in cash premiums will be dispersed among the entries expected from Wyoming, Nebraska, Montana, South Dakota and several other states. The junior show which will also include market steer competition for Wyoming juniors will be held at the local fairgrounds in Thermopolis during the afternoon on June 17.

Several additional activities are planned at the headquarters of the Wilson Herefords operation on the following day including a

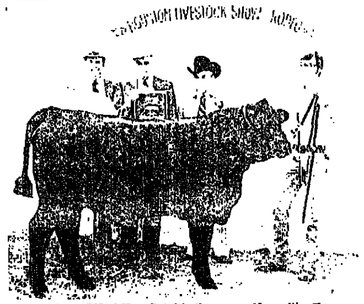

BRANGUS CHAMP—Brink's Brangus, Kerrville, Texas, exhibited the grand champion Brangus female at the Houston Livestock Brangus Show. Miss B General 4674 by "The General" was also the heifer calf champion.
(Staff photo by Mack Jones)

TEXAS TOP—Taking grand champion Polled Hereford female honors at the Houston Livestock Show was this female of Penz Polled Hereford, Rochester, Minn.
(Staff photo by Mack Jones)

CFB urges water conservation measures for farmers, ranchers

Citing the state's extreme drouth situation, the Colorado Farm Bureau (CFB) board of directors, adopted a five-point resolution calling for immediate water conservation measures by all Colorado farmers and ranchers.

Conservation measures specifically spelled out in the CFB resolution included:

- Control of phreatophytes along Colorado water courses;
- Avoiding water contamination through agricultural practices;
- Building new water storage facilities;
- Consider implementing new tillage methods for soil erosion control; and
- Contact Colorado State University for cropping and irrigation alternatives during drouth conditions.

The CFB board stated that Colorado's water supply situation is critical and will become even more so during the summer irri-

According to CFB President Keith Propst, Merino, "We, as farmers and ranchers of this state, must at once initiate water conservation measures, such as Farm Bureau is proposing, if we are to avoid serious repercussions such as cutbacks in BLM grazing permits as the Bureau of Land Management has already discussed."

Bradbury elected Auxiliary prexy

Colorado Hereford Auxiliary members meeting in Denver for their annual meeting elected Margaret Bradbury, Byers, as president for the coming year. Other officers elected were: Darlene Ledden, Fleming, vice president; Donna Diehl, Carr, secretary; Marguerite Gies, Eaton, treasurer, and Sue Field, Gunnison, Historian.

Directors elected were: Georglyn Diehl, Carr; Belinda Pistor, Weldon

Double Jay R Ranch

BREEDERS OF
SIMMENTAL CATTLE
ROCKY MOUNTAIN QUALITY BREEDING STOCK

Commercial Cowman's Sale

PERCENTAGE SIMMENTAL

- 50 HEAD Breeding Bulls—1/2, 3/4, & 7/8
- 80 HEAD Bred Heifers & cows

Bulls on test • Top performers to sell • Ages 16 mos. to 3 yr
Females all carrying ¾ calves • calving May June

APRIL 16 • SALIDA, COLORADO

Salida Sale Barn. Lunch 11:30 Sale 1 P.M.

HAROLD ADOLF, Manager • 303/539-6956

Villa Grove, Colorado 81155

Musick-Robberson Angus Production Sale

MARCH 17 • Tucumcari, New Mexico • 1 p.m.

SELLING 60 Serviceable Age Bulls

5 '76 heifer calves
5 '75 heifers, heavy in calf
10 cows, heavy springers or with calves at side

All bulls have completed a 140-day adg test.
Complete performance data will be available.

PERFORMANCE BULLS FROM PERFORMANCE COWS.

BULL NO. 633—HE SELLS!

COW 46B, Bull No. 633's dam. She is producing another good prospect and is one of our top cows.

BULL NO. 657—HE SELLS!

Bull No. 657's dam, a real top cow with her 1977 calf at side.

BULL NO. 642—HE SELLS!

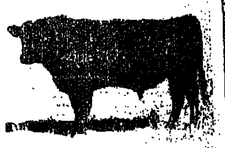

BULL NO. 541

Robberson Sires . . .
Blacklock McHenry 18D
Emulous 151 of Idsal 042
Wineglass Emulous 174F
Albam Eaton 26E
Emulous 262
Black Revolution 090
Commodore of Wye
Wineglass Bar Jumbo Emulous

Musick Sires:
Commando of MFH
Emulous 212
Glendoddie Eaton 29A
Dunnbrake Emulous 4722

Free Lunch *Auctioneer:* Jack Parnell

SALE LOCATION:
Tucumcari, N.M.
Highway 54, one mile east of city limits.

CATALOGS ON REQUEST ONLY.
FREE DELIVERY with purchase of $3000 or more.

For further information and to see cattle:

LEON MUSICK
Route 1, Box 177
Portales, N.M. 88130
505/477-2264

Wineglass Herd
GENE ROBBERSON
McAllister, N.M. 88427
505/372-5402

Farm Bureau policy?

Beef inventory, base plan proposal urged

By GLEN RICHARDSON

A couple of maverick Farm Bureau officials, capitalizing on increased pressure for marketing power, want to even out the flow to market of fed cattle by developing a "perpetual inventory" and a base plan for beef production where stockmen would "earn the right to produce."

Bill Swank, Executive Vice President of the Ohio Farm Bureau, made the perpetual inventory proposal before a Policy Development meeting of the Colorado Farm Bureau, Denver, March 8. "The same kind of data system procedure that keeps track of airline reservations could keep track of cattle on feed, rate of gain, probable marketing date and total tonnage available, not only for the current market, but precisely what will be available next week and next month," Swank suggested.

With a minimum of government involvement, the information could be helpful in stabilizing prices and production, according to Swank. "If feeders want stability enough to give up some of their freedoms, such a program could be possible on a long-term basis as well," he said. Under his proposal, stockmen or Farm Bureau would seek legislation requiring all to participate if the majority approve it.

"Historically," Swank told the Colorado Farm Bureau, "the independence of cattle feeders and the rejection of any systemized approach to production and marketing has made such an approach impossible. Clearly there must be a choice," he said.

Under phase two of Swank's proposal stockmen or the Farm Bureau would seek legislation to adopt a "base plan" where cattlemen would earn the right to grow, feed and sell cattle. The right to produce would be similar to milk base plans used in many sections of the

(Continued on page 3)

OHIO FARM BUREAU'S BILL SWANK
Proposes inventory, base plan for beef

COLORADO STOCKMAN KEITH PROPST
'We've been good old boys too long!'

Comments

This is the last time I'll be visiting with you in this space. No, I'm not retiring – just shifting gears. After 46 years of fighting deadlines, plane schedules, budgets and printing contracts, I'm cleaning out my desk and re-establishing it in a country office near my Chino, Calif., home.

DUDLEY

It's a long-awaited opportunity to research, write and make long-delayed swings through the country seeking answers to some livestock industry questions that through the years have seemed to defy solution.

No, I sure don't have those answers. But I guess I'll always be a reporter. And getting the facts is what it's all about. Since taking what was to be a six-week job with our late Publisher Nelson R. Crow back in the mid-fifties, I've agonized over the many unanswered questions, the unsolved problems of the livestock industry. True, all industries have problems; but seemingly not as chronic and ever-lasting as what this industry endures.

Maybe that's what has kept me looking, listening—and writing. And that's why I intend to continue.

I've arranged to continue my Livestock Industry News Letter, which I've been producing for 12 years. It will go to the country with me, along with my little black book of your names and phone numbers, stacks of notes, some treasured photos, ideas for special industry reports—and 20 years of mostly pleasant memories.

I'm happy for those who will be continuing with Western Livestock Journal. And I'm glad of the opportunity I'll have to continue in other endeavors.

I guess what I'm trying to say is that while I'm moving out of this spot, I'm not moving out of the livestock industry. And while I have visions of a bit more time to polish my buggy and harness collection, tinker with my old cars, have a few more week-ends with grandchildren; and maybe even try my hand once more at putting a rein on a colt—I'm sure going to be pounding that typewriter and visiting with you as often as I can. That has been the best part of these 20 years—getting out into the country. So, cleaning out this desk is not with sadness. A little nostalgic melancholy, maybe. But no regrets. Except maybe a small one. I sort of wish I hadn't sold my saddle.

—AARON DUDLEY

WESTERN LIVESTOCK JOURNAL

News • Trends • Sales • Shows • Markets

March 14, 1977 Central Edition Vol. 55, No. 24

Cattlemen not seeking target prices, loan rates

American National Cattlemen's Assn. president Wray Finney told the Senate agriculture committee that ANCA has "no desire to seek target prices or loan rates on feeder or fed cattle."

Finney said, "We would rather that the market system function so that we can work ourselves out of the surplus of cattle and let supply and demand take over to improve prices."

Because of the impact grain prices have on long-range planning of beef production, Finney asked that target prices and loan rates on grain "be set too high and not too low." He cited the economic plight of the late 1960s and early 70s when the dollar per bushel of corn prices prompted too many feedlots being built and to many cows held back as result of those prices. He said he wants to avoid that situation from happening again.

He said large government grain reserves should "never again exist as it becomes a market depressant.".

Ag research is important to the cattle industry, Finney said, because the return on investment for research comes in the form of an abundance of agricultural products with low costs to consumers.

ANCA beef cattle research committee chairman W.J. "Dub" Waldrip, Lubbock, Texas, said cattlemen are "vigorously opposed to provisions in the bill for enumerable advisory boards, councils and committees, as they would be counter-productive and contrary to the President's stated objective of streamlining the bureaucracy."

Waldrip questioned the establishment of competitive grants which could lead to "inefficient use of expensive research equipment with no way to provide the necessary stability to encourage good continuity of research or research staffs."

Waldrip said agricultural research capabilities which developed over a long period of time, needs to be "recognized as a public resource that must be fostered, not as a public expense that should be curtailed."

Crow buys Dudley stock

Aaron Dudley, stockholder and executive of Nelson R. Crow Publications, has sold his interest in the publications to Dick Crow, president and publisher of the firm.

The announcement was made jointly by Crow and Dudley as Dudley rounded out 20 years with the firm, first as a feature writer for Western Livestock Journal monthly magazine, then as managing editor of the firm's Farm Management magazine, and subsequently as editorial director and

(Continued on page 3)

Steer corn ratio

The steer corn ratio for the week ended March 4 was 15.8 compared to 15.8 the previous week and 13.8 a year ago.

Final U.S. meat import levels announced for '77

The U.S. Departments of State and Agriculture have reported that supplying countries all now have formalized meat import agreements with the U.S. The agreements would keep those U.S. imports of meat, subject to the Meat Import Law, below the 1977 trigger level of 1.2819 billion lb. This import level is the equivalent of about 7% of U.S. domestic production per year.

Canada, which did not participate formally in earlier U.S. meat import programs, is taking part this year under a separate arrangement covering the beef trade between the two countries.

Imports of beef processed in foreign trade zones, territories or possessions during 1977, will be counted against individual countries' limitations, USDA said.

Senators work to limit corporate holdings

Feeling that non-agricultural corporations are forcing families out of farming and ranching, a dozen U.S. Senators are teaming up on legislation to eliminate this growing "corporate domination" of U.S. food production.

The Family Farm Anti-Trust Act, as reintroduced by Senator James Abourezk (D-S.D.) would require corporations holding more than $3 million in nonfarm assets to sell the agricultural production units within five years. The bill is S825.

"Corporations are increasing their economic control over agriculture through contract farming," says Abourezk. "This centralizes the production and marketing of the nation's food into fewer and fewer hands, and gives them move power to determine market prices."

The co-sponsors claim farmers and ranchers find themselves powerless against the domination of large corporations, and are being forced to sell at alarming rates.

"Since World War II," stressed Abourezk, "two thousand farms and 300 rural businesses have been driven out of business each week. Meanwhile, food quality and choice have diminished while food prices have increased 8-15% a year."

Much of the statistical support cited by the South Dakota Senator comes from the American Agricultural Marketing Assn. That group estimates that half the American food supply will be under corporate control by the end of this decade, and nearly 75% by 1985.

"When four companies control more than 50% of a market, an oligopoly exists," Abourezk said. "Much of the $150 billion-a-year food industry is already under such oligopolistic control." And he noted: "Kellogg, General Mills, General Foods and Quaker Oats manufacture 91% of the nation's breakfast cereal output. With dairy products, Borden, National Dairy and Carnation account for 60-70% of all products."

Abourezk, and Representative Robert Kastenmeir (D-Wis.), who has introduced companion bill HR-3515 in the House, feel that the corporations' involvement is working backwards from distribution and processing into production as vertical integration becomes more important to their profit pictures.

Senators co-sponsoring the bill are: George McGovern (D-S.D.), Frank Church (D-Idaho), Floyd Haskell (D-Colo.), Gary

(Continued on page 3)

NEWSPAPER (priority handling)

NEWSPAPER (priority handling)

COW POKES

By Ace Reid

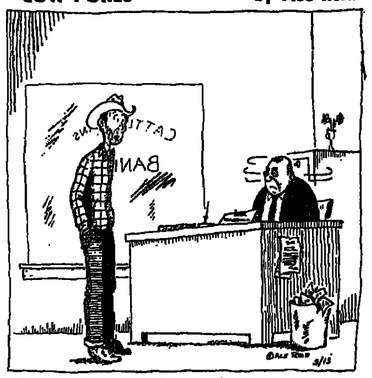

"Why are you shakin' yore head "no" when I ain't asked fer anything yet"!

WEEKLY ISSUE OF

Western Livestock JOURNAL

LIVESTOCK PUBLICATIONS COUNCIL
Charter Member

CENTRAL EDITION
400 Livestock Exchange Bldg.
Mailing address: P.O. Drawer 17F, Denver, Colo. 80217. 303/623-2800.

WESTERN EDITION
96 Shaw Ave., Suite 221
Clovis, Calif. 93612. 209/299-8407

DICK CROW ..... Publisher
GLEN RICHARDSON ..... Executive Editor
DOUG LIERLE ..... Editor
JODI DILORENZO ..... Managing Editor
LARRY MARSHALL ..... Western Editor
MARIAN McKIM ..... Adv./Production Controller
JERRY SMITH ..... Marketing/Circulation Director
BARB ESTEP ..... Circulation Manager

LIVESTOCK ADVERTISING
MACK JONES ..... Director
303/623-2800. Res.: 1430 W. 104th Pl., Denver 80234. 303/452-8510.
KAY GALVAN ..... Coordinator
303/623-2800.

AREA FIELD EDITORS
DON DORIS, 457 West Scott, Clovis, Calif. 93612. 209/299-2404 or 209/951-2917.
STACY FRANKLIN, P.O. Box 250, Walla Walla, Wash. 99362. 509/529-7943
RALPH HEINEMANN, 5405 Gene Sarazen Dr., Billings, Mont. 59102. 406/656-0564.
RAY MARTIN, 6217 Price Drive, Fort Worth, Texas 76118. 817/498-1924.
STEVE SHULL, 702 Redbud Court, Stillwater, Okla. 74074. 405/377-6765.
RICHARD J. SIDWELL, Carr, Colo. 80612. 303/897-2325.
JERRY YORK, 1661 Hilltop Dr., Longmont, Colo. 80501. 303/772-7910.

CLASSIFIED ADVERTISING
PATTI OWENS ..... Manager
4th Floor, Livestock Exchange Bldg., Denver 80216. 303/623-2800.

COMMERCIAL ADVERTISING
DICK BANNON ..... Director
303/623-2800.
BETH FIELD
..... Production Coordinator
303/623-2800.

AREA SALES MANAGERS
KENT HOLEN, Livestock Exchange Bldg., Denver, Colo. 80216. 303/623-2800.
RON KUBER, 96 Shaw Ave., Suite 221, Clovis, Calif. 93612. 209/299-0407.
WILLIAM DeKEYSER, 307 N. Michigan Ave., Chicago, Ill. 60601. 312/332-0761.
RAY ZIRKLE, Billingslea & Zirkle, Inc., 137 E. 36th St., New York, N.Y. 10016. 212/532-1632.

Western Livestock Journal is published weekly on Monday except semi-weekly the first week of the month when a feature issue is also published. Published by Nelson R. Crow Publications, Inc., 4th Floor, Livestock Exchange Bldg., Denver, Colo. 80216. Subscription rates: $12 per year; 2 years $20; 3 years $25; Single copies 30¢ each. Second Class postage paid at Denver, Colo.

Ag Day set for March 21

Agriculture is everybody's business because almost everything starts on a farm or ranch. That's the message that will be carried across the nation by cattlewomen who are members of the Industry Information Council of the American National Cattlemen's Assn. and of the American National CowBelles, ANCA's auxiliary, during American Agriculture Day, March 21.

According to Mrs. Ann Woolley, National Ag Day Coordinator for the IIC, the purpose of Ag Day is "to increase urban Americans' awareness of agriculture and agriculture-related products necessary to their way of life. It's really communications. It's consumer education on the realities of our national food supply system. On another level, it's a bunch of city kids meeting cows close-up. Our overall goal is to promote understanding on both sides of the fence. And the point we're trying to make is that there shouldn't be any fences at all."

The national Ag Day program will feature John Wayne as Honorary Chairman. The well-known "Duke" will be featured in public service TV and radio commercials, and magazine and newspaper ads designed to generate awareness of some of agriculture's most pressing problems.

CowBelles in 31 states will participate in this year's Ag Day. Officials of the National Agri-Marketing Assn., national coordinator of Ag Day, say that the CowBelles represent one of the largest and most effective organizations involved each year.

Some of the activities planned around the country include feeding state legislators beef brownies and "facts about beef," proclamations by governors and mayors, newspaper releases, radio and TV talk shows, farm and ranch tours, beef by-products displays, local essay contests, civic club talks, and even a CB radio alert.

Chianina calves average $401

The Mile High Club Calf Chianina sale held in Denver during the National Western reported 101 steers averaged $401. Sale topper was a black quarter-blood going to Oklahoma for $1085.

Jansens consign top Simmentals

Max and JoAnn Jansen of Diamond J Farms, Arlington, Iowa, report that three of their purebred consignments in the Iowa Simmental Assn. Sale were top sellers.

Diamond J Goliath, a son of Usler, topped the purebred bulls at $4100 and sold to Andrew and Laverty, Indianola, Iowa. A purebred Renz daughter bred to Diamond J Frontier sold to Harlan Fry, Seward, Ill., for $3500, and a polled daughter of Abricot sold for $2800 to Blue Grass Simmental, Lexington, Ky.

AT HOUSTON—Don McLeod, New Gulf, Texas, and cattle superintendent at the Houston Livestock Show and Rodeo, looks over show activity at this year's event.
(Staff photo by Mack Jones)

60 RANGE BRED BULLS

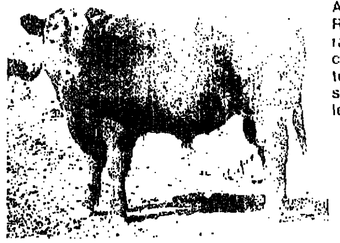

A top selection of purebred Red Angus bulls bred and raised under harsh range conditions. Performance tested and all easy calving sires. Lots of moderate length and eye appeal.

COMMERCIAL CATTLEMAN'S OPPORTUNITY

30 EASY CALVING FEMALES

Performance tested for strict selection.
Purebred Angus great for foundation herds.

MARCH 28

Sale time: 12:30. On the ranch, located 12 miles west of Pendleton on 180 North to Lorenzen Road, then 3 miles north of freeway.
Free lunch at 11:30 — Auctioneer: Ken Trout

3rd Lorenzen Production Sale

This is the commercial and purebred cattleman's opportunity to purchase proven, performance-tested purebred Red Angus bulls in numbers and a high quality group of females. They're all bred with economy mind and feature good length and natural muscling. Domestic and exotic cattle alike have few calving problems when crossed with a LORENZEN TESTED RED ANGUS.

Write for catalog and brochure:

Herd Bulls Include: LORENZEN BLAZER 739
LEACHMAN DYNAMO 683 • RDS RED DYNAMO I
LORENZEN LEO C181 • CFS MARTEX
WHITES SCHIMP 597 • PBC 830 6M

LORENZEN RANCHES LL
STAR ROUTE • BOX 120
PENDLETON, OREGON 97801
PHONE 503/276-6108

"There's a lot to like in LORENZEN tested cattle"

LLW BRAE ARDEN 5678 by NSH N74 Brae Arden 6. Weaning weight, 205-day 725 lbs. 365-day 1165 lbs.

LLW BRAE ARDEN 478 by NSH N74 Brae Arden 6. Weaning weight 555 lbs.; 365-day 930 lbs.

LLW BRAE ARDEN 276 by NSH N74 [illegible] Weaning weight [illegible] lbs.; 365-day 1025 lbs.

LLW YELLER ADV 78 by Big Yeller. Weaning weight 580 lbs.; 365-day 1000 lbs.

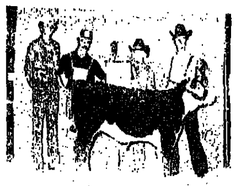

JUNIOR CHAMPION HEIFER at the 1976 Kansas State ROM Show. Also won her class at the Wyoming State Fair. LL W BONNIE BRAE 378 is sired by NSH N74 Brae Arden 6 and is out of a daughter of Big Yeller.

WERTH SEEING, WERTH BUYING, WERTH USING!

PRODUCTION SALE

Tuesday, March 22—12:30 CST
AT THE WERTH RANCH • PARK, KANSAS

Selling:

40 bulls, coming two's
14 winter and junior bull calves
20 second calf cows, most will calve by sale day
40 open heifers

FREE DELIVERY ON PURCHASES OF $1,500 UP TO 300 MILES

All sale cattle are sired by:

NSH N74 Brae Arden 6
Circle H Brae Perfecto
L1 Adv Dynamo 558
LLW L1 Brae Arden
NSH Rovers Domino 3
LLW Gold Onward 6

Open heifers sell with breeding privileges to these bulls.

Located from the Park, Kan. exit on I-70, 3-½ miles south, 1 mile east, 1 mile south, then ½ mile east.

Lawrence L. Werth
PARK, KANSAS 67751 • 913/754-3383 • Growth Tested Producers

LLW L1 BRAE DOM 826 by LL W L1 Brae Arden. His dam is a full sister to the mother of Big Yeller. Birth wt. [illegible] lbs.; gain on test [illegible] lbs.

Beef inventory, base plan urged

(Continued from page 1)

country, where a stockman's production right would be based on his production history.

Such a production right, as Swank views it, would have value and could be bought and sold just as the land or cattle.

Keith Propst, a Merino, Colo., stockman who runs 350 commercial cows and 150 registered Simmentals and also operates a 1500 head feedlot, said for cattlemen and feeders to produce more than they can sell is economic folly. "We've got to think in terms of solving this problem of marketing."

Propst, president of the Colorado Farm Bureau, said "We've been good old boys too long. It's time to think bigger than we've ever thought before about this problem. In Farm Bureau we've been against everything. We've got to be for market power for farmers."

Propst said marketing was the number one priority on the mind of every voting delegate at Farm Bureau's national convention. "But," he charged, "when Farm Bureau's national programs came out marketing wasn't even on the list."

Propst urged money be directed for market development in Farm Bureau. "Start thinking of the blueprint, we've got the organization to get the people behind the blueprint."

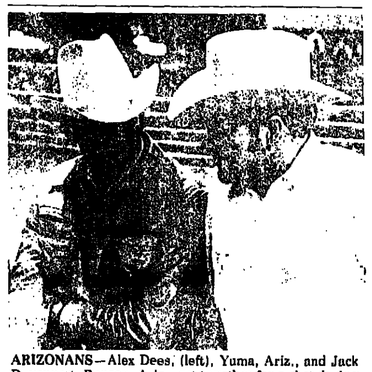

ARIZONANS—Alex Dees, (left), Yuma, Ariz., and Jack Davenport, Benson, Ariz., get together for a chat during the Brangus show at the Houston Livestock Show.
(Staff photo by Mack Jones)

Crow buys Dudley stock

(Continued from page 1)

executive editor. Much of this time he served as trensurer of the company.

Dudley will remain active in the livestock industry, he said, continuing to publish Livestock Industry News Letter, ownership of which he acquired in the deal. He said he will also accept assignments for research, market analysis and special industry reports on domestic and overseas phases of the livestock and meat industry.

Dudley has traveled extensively throughout most of the world, as an international journalist before joining the Crow organization and more recently as host for livestock industry study tours to Europe, Australia, New Zealand, Japan, Korea and Hong Kong.

"We are deeply indebted to Dudley for his contribution to our publications through the years," said Dick Crow in disclosing acquisition of Dudley's interest in the firm. "He brought valuable journalistic experience and a high degree of professionalism to our publications, along with valuable business judgment."

"I'm happy at this opportunity to ease up a bit in the daily deadline chores without severing the wonderful relationships I've enjoyed in the livestock industry through the years," said Dudley. "I look forward to meeting my many friends often and continuing to confer with members of the Livestock Journal staff. And I also hope to accept some of those invitations to packing trips and trail rides that used to be so much a part of my life, but had to passed up in recent years."

Dudley will continue to live at his rural Chino, Calif., home where he has raised horses, ponies, kids and grandkids for 30 years, during which he has acquired a collection of horse drawn vehicles, harness and antique cars. He has plans to donate portions of the collection to the San Bernardino County Museum.

TO COUNCIL — Junior Simpson, Salem, Mo., was elected chairman of the Cow-Calf/Stocker Advisory Council during the convention of the American National Cattlemen's Assn. in Atlanta, Ga.

ELECTED—The American National Cattlemen's Assn. has elected Leon Miller, Eagle Pass, Texas, as chairman of the Feeder Advisory Council of the ANCA.

Senators seek holdings limit

(Continued from page 1)

Hart (D-Colo.), Hubert Humphrey (D-Minn.), Birch Bayh (D-Ind.), Mark Hatfield (R-Ore.), Tom Eagleton (D-Mo.), Lee Metcalf (D-Mont.), Edward Zorinsky (D-Neb.), and Patrick Leahy (D-Vt.).

Similar legislation has appeared in the past, and this is virtually a reintroduction of a previous bill. The House held hearings in 1972 on this subject.

But sponsors are expecting this legislation to move ahead quickly this year because of the makeup of the new Congress. Also, in the Senate Edward Kennedy (D-Mass.) has moved into the chairmanship of the Senate Judiciary Anti-trust and Monopoly Subcommittee, and he is generally favorable to the need for this type legislation.

Agricultural groups backing this bill include the National Farmers Union and National Farmers Organization, while the Consumer Federation of America and Ralph Nader's affiliates are also in favor of it.

Senate favors Bang's vaccine

The Senate agriculture committee voted to include in its appropriations request to the budget committee that livestock brucellosis eradication be carried out "primarily but not exclusively" by innoculation.

Golden Anniversary Sale — March 26
30 BULLS — 55 FEMALES

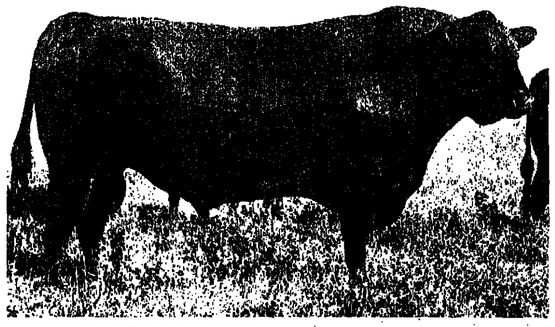

MON REPOSA KING—THE KING OF BULLS
SIRE OF TWO
Supreme Champions
Western National Angus Futurity

MON REPOSA ANGUS RANCH
A. F. PATTERSON & SONS • Rt. 2, Box 265, JEROME, IDAHO 83338 • 208/324-4178
FINANCING AVAILABLE
FREE DELIVERY

COWMEN MAKE LEACHMAN'S THE NATION'S LARGEST YEARLING BULL SALE

of any breed from one herd.
THERE MUST BE A REASON WHY.

Recognize the 10-15% increase in production you gain from crossbreeding by taking advantage of hybrid-vigor (heterosis) and realize the important traits Angus, especially Red Angus, can add to any cattle program . . .

Wish to produce Angus crosses, especially the Angus-Hereford cross, America's most proven and accepted crossbred, or have heifers to breed this spring . . .

Realize the need for performance tested bulls, like Red Angus, backed by compulsory performance records, but need one or one hundred bulls readily available in your price range . . .

YOU CAN SELECT DIRECT SONS, A.I. sired by the nation's leading sires, most of which are outcross to traditional Red Angus bloodlines and with more modern type. They are out of a great cow herd backed by one of the most advanced breeding programs in the industry.

YOU have greater selection pressure: you select from the top half. We have the top 350 on complete herd test with the top 250 bulls selling.

YOUR selection is not picked over—you can wait until grass with confidence knowing that no bulls are reserved or sold prior to the sale.

YOUR purchases will not have been exposed, healthwise, to other cattle in central test station or stockyard facilities—they are born, tested and sold at the ranch.

YOU can evaluate your selections with complete meaningful ratios for birth, weaning, gain and yearling performance.

YOUR bulls will have been raised on feed test rations designed for optimum roughage utilization, genetic expression and breeding soundness.

YOU can find any volume of bulls at any price range to fit your needs and budget—especially the top bulls from our Registered % herd, without price competition from purebred breeders and A.I. studs.

YOU can obtain your bulls for a seed stock source whose cowherd is maintained under commercial conditions, with open range calving of the cows and the use of only those sires whose ease of calving is proven acceptable on our yearling heifers.

YOU can find bulls not only ideal for first calf heifers, but also good enough and big enough you'll want to use them on your cows as well.

YOU can select your bulls with confidence from a herd whose record in other purebred and commercial herds, test stations, A.I. studs, major sales and shows is unsurpassed for the last five years.

HERE'S WHAT THE DAKOTA FARMER SAID ABOUT LAST YEAR'S SALE:
"Sensational is the only way to describe the Red Angus weekend sponsored by Leachman Cattle Co. . . . With a standing room only crowd, the sale's end found buyers on the books from 15 states . . . Many commented on the "just right" condition in which the herd bull prospects and top commercial bulls were offered—hard as nails and ready to turn out."

Visitors welcome to view bulls at anytime.

WRITE FOR INFO ON BULLS, SEMEN AND FEMALES

REGISTERED — COMMERCIAL

Our top 25 black bulls available at private treaty

Brangus breeders name McCombs new president

W.B. McCombs, Roswell, N.M., was elected president of the International Brangus Breeders Assn. at the final session of the organization's 28th annual convention in Houston, Texas, during the Houston Livestock Show. He is general manager of the Diamond A Cattle Co., the Lincoln County Livestock Co., and other ranches running several thousand commercial Brangus females and nearly 1000 registered Brangus throughout New Mexico, Texas and Colorado. McCombs replaces outgoing president L.D. Brinkman, Kerrville, Texas.

Also during the convention, Wayne Pruett, Sasabe, Ariz., was elected first vice president of IBBA. He is a partner in Pruett-Wray Cattle Co. headquartered in Phoenix. Don McMahon, Houston, Texas, was elected second vice president, and Jesse Dowdy, Rayville, Mo., is third vice president. Royal Buckley, Ottawa, Kan., was reelected secretary-treasurer.

New members of the IBBA's 27 man board of directors are: W.O. Poole, Kerrville, Texas; Robert Vineyard, Wharton, Texas; Dick Guertin, Lincoln, Calif., and David Schubert, Crystal Springs, Miss. W.B. Harris, Columbus, Texas, was elected to the executive committee along with Brinkman, Buckley, Pruett, and McCombs.

W.B. McCOMBS
Brangus president

In addition to the election of officers, the membership approved a by-law change that did away with the certification of Brangus raised under multiple sire management and approved a new National Show of Merit to be held each fall. The first show will be at the San Francisco Cow Palace in 1977 and the second at the American Royal, Kansas City, Mo., in 1978. This new show is to be of the same caliber as the International Brangus Show in Houston each winter and the International Brangus Futurity in the Hill Country of Texas every summer.

Other committee reports which were approved set the promotional budget for the coming year, approved four foreign marketing trips to Mexico, Central America, Venezuela and Argentina, outlined a plan for implementing Brangus research, reviewed the ongoing inspection system, reaffirmed support of the new IBBA sale guidelines, and recommended still broader support for the association's unique performance program.

At the final board meeting, Tucson, Ariz., was selected as the site of the 1978 convention, to be held in with the Southern Arizona National Livestock Show there in mid-March.

WINDMILL OWNERS

Avoid changing well leathers for many years. Perma-cups are molded urethane, more wear resistant than nylon. Perma-cups will outlast leathers 10 to 1. Their tapered design allows only 1/8" wearing, instead of 5/8" of a leather. Much less friction, for easier pumping, extends cylinder life greatly. Perma-cups must be used in good or new cylinder, as they do not swell. Install Urethane Perma-cups, Urethane Check-balls, and Urethane Pump Rod-guides, and don't pull that well for many years. Thousands are in wells that have not been releathered in 9 years! All are available in standard cylinder and pipe sizes. Write or call for our catalog. We ship same day order is received. This is our 27th year serving ranchers

VIRDEN PERMA-BILT
2821 Mays Ave. Box 7160 WJ
Amarillo, Texas 79109

We learned a lot in 48 years.

RURAL APPRAISAL MANUAL
The 4th edition includes a total up date, including metric conversion tables, expanded glossary, plus five new rural appraisal exhibits.
8-1/2" x 11" — 263 pages
Metal spiral bound — $12.00 ea.

THE JOURNAL
Published since 1937 for those in the agribusiness complex who need insights into modern farm ranch management, rural property valuations, real estate investment, agricultural finance and related areas.
Semi-annual — $5.00 per year

FARM-RANCH MANAGEMENT MANUAL
This new 2nd edition includes two management plans: a Midwest farm and a prairie ranch.
8-1/2" x 11" — 200 pages
Metal spiral bound — $12.00 ea.

Send orders to:
American Society of Farm Managers and Rural Appraisers
Since 1929
P.O. Box 6857
Denver, Colorado 80206
(303) 388-4858

Auction Results

WESTERN CHAROLAIS CLASSIC
Caldwell, Idaho, Mar. 3

10 classic bulls $1,336
33 range bulls 694
33 females 636

Auctioneer: Ken Troutt

Bulls: DBL Hooks Avignon G580, 11/28/75 by Nutmegs Avignon FR31; Gentry's Double Hooks Ranch, Whitman, Neb., to Galen Hoover, M.D., Rainier, Wash., $3500. HS Big Sky Valliant 623, 4/17/76 by Valliant JR-E03; Homer C. Smith Jr., Lavina, Mont., to Vail Charplais Ranch, Nyssa, Ore., $2000. DBL Hooks Avignon 0557, 1/3/76 by Nutmegs Avignon FR31; Gentry's to Prescott & Rose, Jerome, $1800. DBL Hooks Avignon G598, 10/16/75 by Nutmegs Avignon FR31; Gentry's to Justin W. Brabham, Terrebonne, Ore., $1450. NC David Abraham 237, 3/31/75 by Ankonian Abraham 2; Lovell Charolais Ranch, Baker, Ore., to Don Hoisington, Julian, $1250.

Females: DBL Hooks Ms Avignon 0554, 12/28/75 by Nutmeg's Avignon FR31; Gentry's to Whiskey Trail Charolais, Polson, Mont., $4000. AF Miss Cald 392, 1/14/75 by CHB Mr Cald 1; Becky Lou Smith, Lavina, Mont., to Hoover, $1650.

A good sized crowd was in attendance for the 13th annual sale portion of the Western Charolais Classic. The quality offering met the quality crowd of purebred breeders and commercial cattlemen and the action commenced. The top animals were acknowledged as soon as they stepped into the ring by strong and fast bidding. The demand ran from extremely strong to weak and the bidding was active to moderate.

Volume buyers were Hoover and Prescott.—STACY FRANKLIN

PETERSON BROS. HEREFORDS
Washakie, Utah, Mar. 5

142 bulls $637
21 females 401

Auctioneer: Dean Parker

Bulls: PB President D5 M21, 4/8/75 by Dr Pres Mischief; Thad Paxton, Kanosh, $2650. PB President D4 M27, 5/8/75 by D4 Pres Mischief; Dunfred Ruston, Logan, $1700. PB Battle Advance 64, 3/25/75 by AHR Battle Int 265; Pete Fraughton, Ft. Bridger, Wyo., $1625. PB Battle Advance 63, 3/24/75 by AHR Battle Intense 265; Carrie Peterson, Nephi, $1550. PB British Image 17, 4/4/75 by 6M Brit Cruzeiro 44; Thad Paxton, $1350. PB British Chu 510, 3/12/75 by 28 Royal Chu C14; Gurney Land & Livestock, Aurora, $1300. PB Battle Advance 62, 3/24/75 by AHR Battle Int 265; Bell Hall, Paradise Valley, Neb., $1300. PB Britisher 536, 3/19/75 by 6M Brit Cruzeiro 40; Harris Ranches, Soda Springs, Idaho, $1250. PB President D4 M24, 5/4/75 by D4 Pres Mischief; Hiram Potter, Garland, $1250. PB British Image 23, 5/2/75 by 6M Brit Cruzeiro 44; Thompson Livestock Co., Cokeville, Wyo., $1025. PB Pres Mixer D4 M1, 3/26/75 by D4 Double Pres.; Thompson, $1025.

Females: PB Battle Nan 4355, 9/5/74 by PB Battle Pioneer 63, bred; Painter Livestock Co., Evanston, Wyo., $470. PB Battle Nan 4353, 9/5/74 by PB Battle Pioneer 63, bred; Whitesides Ranch, Paul, Idaho, $450. PB Golden Pioneer 18, 10/25/74 by PB Golden Pioneer 18; Mike Roundy, Tremonton, $420. PB Battle Nan 4406, 9/20/74 by PB Battle Pioneer 63; Roundy, $420.

This 26th annual spring sale of the Peterson Bros.—Rulon, Lowell, Wayne and Ron—was an excellent offering and Colonel Dean parker sold the 166 lots individually through the ring in three hours. One bull sold for under $500 with the majority of the offering in the $650-1000 range in the bulls. The bulls were not brushed or washed but showed appeal to the many repeat customers making this a good selling event.

Thompson was volume bull buyer, taking 33 bulls. Rigby Cattle Co., Montpelier, Idaho; Bill Hall; Painter Livestock; May Ranch, Dubois, Idaho; Harris Ranches, Paxton; Talmadge Mickelson, Rexford, Idaho, and Gurney Livestock all bought substantial numbers. — MACK JONES

Mitchell elected Molasses president

Effective immediately, John C. W. Mitchell has been elected president and chief executive officer of Pacific Molasses Co., San Francisco, Calif. He replaces James M. Ferguson.

CUT IT OUT!
... if you wish to begin your own subscription to WESTERN LIVESTOCK JOURNAL
... or if you wish to start a subscription for a friend or associate

Includes 52 weekly newspapers and 12 monthly magazines with all the national news, feature articles and regional coverage to keep you up-to-date in the livestock industry.

PLEASE CHECK: ☐ 3 years—$25 (save $11) ☐ 2 years—$20 (save $4) ☐ 1 year—$12

NAME .....
ADDRESS .....
TOWN ..... STATE ..... ZIP .....
☐ My check is enclosed ☐ Please bill me ☐ NEW ☐ RENEWAL
Mail to P.O. Drawer 17-F, Denver, Colo. 80217

Regardless of calf prices at weaning time,
you can get a $10 return on every $1 you invest in RALGRO*

*Extra Weaning Weight From Ralgro®

	Average Weaning Weight	RALGRO Advantage
No Implant	431 lb	
RALGRO	458 lb	27 lb

*Data from 13 trials across 9 states from Pennsylvania to California

RALGRO is the *only* implant cleared for use with day-old calves. It is *not* a hormone. RALGRO stimulates muscle and frame development, gives you *more pounds* of calf to sell. For extra weight at weaning time, implant your calves with RALGRO *now*.
IMC Chemical Group, Inc.
Terre Haute, IN 47808.

RALGRO.

Brangus breeders learn how to make a profit—every year

By JODI DILORENZO

How many ranchers do you know can say they have made a profit from the cattle business every year since 1947? Sounds impossible? Brangus breeders were told this amazing yet true story in the opening session of their 28th annual convention.

Meeting in Houston, Texas, in conjunction with the Houston Livestock Show, about 200 members and guests of the International Brangus Breeders Assn. heard what turned out to be a very useful and informative, no-nonsense program.

Curtis Avery, Pine Mountain, Ga., was the man who admitted to making a profit every year for the past 30 years, in spite of claims that cattlemen have only made a profit in two of those years—1952 and 1973.

Avery started in the dairy business in 1947. He never kept more than 120 cows at a time. When the herd went over 120, he culled the bottom surplus. He said it was most difficult, "those cows never stayed milked."

In 1966 he realized he wasn't utilizing all of his land and he was buying too much grain. He began looking for an even more profitable way of using his land. He sold the cows and bought Holstein steers. He said they gained 2.8 lb. per day without grain and jokingly added they were much easier to care for since they had no mastitis or breeding problems. From this, he converted his whole operation to a stocker yearling one.

Avery told the audience what he believed were the major steps to profit: 1) Find the right kind of cattle for your area. He stressed that this doesn't necessarily mean the breed of cattle. The cattle should fit the economic pattern of the industry at that particular time. 2) Utilization of corn silage. Avery believes corn silage is the most under - used, under - rated tool a rancher has. 3) Utilization of cool season, winter grazing.

As an example, Avery cited his 1976 herd. He basically uses Wye Plantation females as the foundation of his Brangus herd. He strongly believes crossbred cattle give a 40 lb. advantage over purebred cattle. All the purebred Angus females are bred to 3/4 Brahman bulls. The cattle are given no grain, only corn silage in addition to the grazing of clover. He sorts the cattle by color, believing that every time cattle are sorted someone makes a profit. In 1976, he had 2100 head of cattle and they gained 2.02 lb. per day without grain. They were marketed as forage fed beef, they graded good and they made him a profit. "Its a realistic approach to ranching."

Also on the program was Dick Whaley, manager of Wye Plantation, Queenstown, Md. He's a firm believer in performance testing and detailed records. Wye has 28 years of detailed records and Whaley believes production has improved with use of those records, he says, "There's not enough margin in this business to support luxury."

"Now is the time for applied research, applied genetics, better A.I. techniques, heat synchronization and what they can do for the industry," Whaley stated. "Size is not a substitute for quality. What we need are better sire evaluation programs."

Whaley said that the one thing he can't tolerate is the use of bulls that are structurally unsound, even if their performance records are the best. "An ideal herd sire will correct or improve all aspects of your program. This can be analyzed through the use of records. But you have to like his looks."

Whaley also believes that length contributes more to weight than any other factor and that in females longevity is a most important factor—the ability to keep producing like a three-year-old.

TEXAS HEREFORD ASSOCIATION
3345 WINTHROP, SUITE 107
FORT WORTH, TEXAS 76116
817/732-7797
For information:
JACK L. CHASTAIN, MANAGER

TEXAS CHAROLAIS BREEDERS ASSN.
International Plaza
Suite 114, 12020 IH 45N
Houston, Texas 77037
LYNN REMBERT,
DIAL 713/443-0870 TCBA Exec. Secy

FRN & Co.
RED ANGUS
FOR SALE: SPRING and FALL CALVES
YEARLING and OLDER BULLS
Contact: DUTCH ANDERSON
303/688-3559 • 303/688-3846
RR 1, Box 715
FRANKTOWN, COLORADO 80116

Dakotans plan Limousin day

The South Dakota Limousin Assn. will hold a field day March 16 at Brookings. Activities will be in the Livestock Pavilion on the South Dakota State University campus.

Registration begins at 9 a.m. with Dr. Delwyn Dearborn, dean of agriculture and biological studies at SDSU giving the opening address at 10 a.m. Selected talks will be given on estrous synchronization, the use of linebreeding and inbreeding in seedstock production, and on the factors affecting the eating quality of beef.

The purebred bulls Top Ox and Farfelu, as well as other purebred and percentage cattle will be on display throughout the day. An opportunity to visit the Beef Breeding Unit and see the Limousin sired calves on test, a campus tour, a beef cooking demonstration for the ladies, and a Limousin barbecue will also be included in the day's activities.

KANSAS VISITORS—Ted Hadden, (left), Sterling, Colo., and Max Fulscher, Amherst, Colo., attended the Dale Jamison & Sons Hereford sale in Quinter, Kan.
(Staff photo by Mack Jones)

BUYERS—Bud Christensen, (left), and his ranch manager, Dave Geringer, Glendo, Wyo., were buyers of Aristocrat Angus bulls at the Aristocrat production sale, Platteville, Colo. (Staff photo by Jerry York)

JIM COURTNEY HEREFORDS

The Great Blend of . . .
Production . . . Eye Appeal . . . Acceptance
Cattle that an industry can really use.

Annual Bull Sale
THURSDAY **March 24** 2:00 p.m.
Belle Fourche, South Dakota

56 HEREFORD BREEDING BULLS SELL MARCH 24

26 STRONG TWO-YEAR-OLDS

30 BIG, TOP YEARLINGS

JH REAL ARDMORE M379

The cattle have really come along this season. They are the blend of the big Ardmore and Britisher cattle. Size, doing ability, color, hair . . . cattle that will work for you. This year sons of:

JH REAL ARDMORE M379
JH REAL ARDMORE M385
JH REAL PRINCE D432
JH REAL PRINCE D26
JH REAL ARD M206
CH 6R ARDMORE 310

JUNIOR SIRES:
JH ARDMORE LAD N509
JH BRITISHER STRD 547

COW HERD:
Real strong in Ardmore breeding.

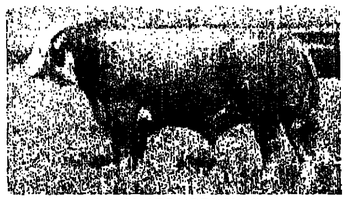

JH REAL ARDMORE M385

JH REAL PRINCE D432

Call or write and do plan to be with us sale day.

COURTNEY HEREFORDS
JIM COURTNEY & FAMILY 406/828-4529
CAPITOL, MONTANA 59319
Located 12 miles north and 2 miles east of Augusta.

RHOADES FAMILY—A longtime buyer and supporter of the Western Polled Herefords, Inc. Show and Sale, Burlington, Colo., is Harley Rhoades, (left), Burlington. This year he and his son, Ray, (right), took several of the top bulls. (Staff photo by Jerry York)

Charolais leading Southeast Colorado bull test at 4.37

By JERRY YORK

A good sized crowd was on hand at the Chico Feedyards, Pueblo, Colo., for the 112-day weigh period of the bulls on test at the Southeast Colorado Bull Test Assn. The consignors of the test bulls gather each weigh period to help weigh and attend a planning session.

Association president John Smartt, McClave, and other officers, Tom Robb, Florence, and Larry Fillmore, Boone, termed the test bulls as being in excellent shape for the test wrap-up and are of uniform quality.

Leading the test and the Charolais division is a Derral Schroder, Campo, Charolais gaining 4.37 lb. per day. Following closely at 4.33 ADG is another Charolais owned by Lynn Miller, Monticello, Utah. Other Charolais gaining over 4 lb. per day are owned by James Todd, Grand Junction, and Arrowhead Ranch, Fairplay.

Leading the Herefords on test is a Hilltop Hereford Ranch, Canon City, bull with a 3.39 ADG, with a Chico Cattle Co., Pueblo, bull in second place at 3.12 ADG. Hilltop and Bar 7N Ranch, Colorado Springs, were tied for third place with bulls gaining 3.04 lb. per day.

A John Smartt Polled Hereford bull was leading his respective division at 3.44 ADG. DuVall Ranches, Granada, and Ried's DezD Hereford Ranch, Siebert, were tied at 3.26 ADG for second place.

Leading the junior Angus division at 3.75 ADG is a Kincaide Angus bull from Pueblo, and in second at 3.58 is a bull from the San Juan Basin Research Center, Hesperus.

Kincaide is also leading the senior Angus division with a bull gaining 3.62 lb. per day. Reed Cattle Co., Sanford, is second at 3.35 ADG.

Gerald Neal, Delores, holds down first and second place in the Limousin division at 2.77 and 2.63.

The bulls have one more weigh period on test and come off at 140 days when they will be sold at auction in LaJunta, Colo.

Brucellosis top status gained

A total of six counties in Idaho, Illinois and Iowa have gained top status in the cooperative state-federal brucellosis eradication program since last month, the U.S. Agriculture Department announced.

The counties are: Ada County, Idaho; Brown and Hardin Counties, Ill.; and Chorokee, Clay and Montgomery Counties, Iowa.

Grau Charolais gains 600 lb.

For the seventh consecutive year, a son of GCR Supreme 141 has topped all breeds as the fastest gaining bull of the 1977 Tucumcari Best Test, Tucumcari, N.M., for Grau Charolais, Grady, N.M. The top gainer made an even 600 lb. gain in 140 days. . . .

New 5% calcium introduced for liquid supplements

The Dow Chemical Co. has announced a new, patented process which makes possible 5% calcium rations without settling, gelling or added equipments costs in liquid feed supplements. Based on more than five years of testing and field use, the new process easily and inexpensively can solve the problem of calcium deficiency in shelled corn and corn silage rations fed to beef steers, heifers and dairy cows.

Dow's process uses Dowflake calcium chloride, a safe and approved mineral ingredient which is biologically more available to ruminant animals than is calcium carbonate. Also calcium chloride dissolves when mixed properly in liquid feed supplements.

120 HEAD SELL
MARCH 25

IN OUR HEATED SALE PAVILION . . .

AUCTIONEER: ROBERT SCHNELL

40 TWO-YEAR-OLD BULLS
Lots of Big Framed & Stout Bulls

45 JUNIOR & SENIOR BULLS
An outstanding set of Herd Bull Prospects

35 BRED HEIFERS
These heifers will make big roomy cows

FEATURING—
Husker King 48
WF Vern Ardmore 102
BR Silver Return 7242
BR Silver Prince 8362
Mountaineer 211 (right)

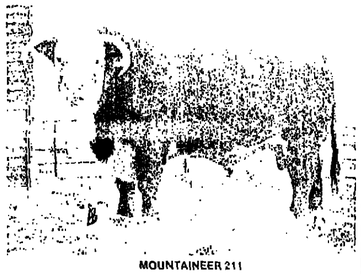

MOUNTAINEER 211

SALE: 12:30 AM • LUNCH: 11:30 AM

THORP HEREFORDS

BRITTON, SOUTH DAKOTA Phone 605/448-5730

6 miles east of Britton on S.D. 10, then 3 miles north on S.D. 27—then 3 miles east.

POWER PACKED PERFORMANCE
from SOUTH DAKOTA

35th Annual Bull Sale

12 noon at the ranch, AGAR, S. D.

12 miles west, 2 miles south and 1 mile west of Agar or 32 miles north of Pierre, S.D.

one of the top performance bulls ever produced by Stone Hereford Ranch. 205-day wt. 763. 365-day wt. 1223.

an outstanding son of Big Northern. Wean wt. 622. 365-day wt. 1127.

300 BULLS

—BACKED BY THE SUTTON GUARANTEE
—DELIVERED FREE
—DEVELOPED AND BRED FOR THE COMMERCIAL OPERATOR WHO DEMANDS SUPERIOR SEED STOCK

THIS IS THE YEAR TO HELP YOURSELF! Because of the dry weather in our area, the local demand for our bulls is going to be limited. This is the year to help yourself to the "SUTTON KIND", at prices that will please your pocketbook.

featuring the Performance Cross, Stone, and Big Northern.

SUTTON RANCHES

SALE DAY PHONE: 605/264-5391

John (Matt) Sutton & Son, Agar, S. D. 57520 • 605/264-5439
Jim Sutton & Son, Onida, S. D. 57564 • 605/258-2540, 605/264-5391
Raymond Sutton & Son, Gettysburg, S. D. 57442 • 605/264-5451, 605/264-5492

Senate committee recommends $1.6 million boost to USDA

The Senate agriculture committee recommended an increase of $1,569,338,000 to the Agriculture Department's budget for fiscal 1978 proposed by President Carter. If approved this would bring the total USDA budget authority to $16,204,807,000.

The budgetary authority is what Congress says the department can spend. The budgetary outlays are what is estimated will be spent. The committee increased the 1978 outlays by $696,618,000 to $15,647,788,000.

Under the Congressional Budget Act, the agriculture committee has to make its recommendations to the budget committee.

The largest increase went to the Forest Service for $303 million. Most of the new money, if approved, would go to forest land management and forest roads and trails programs. It is estimated that $60 million will go to job creation and $25 million to reforestation.

The second largest increase was $215 million to the Agriculture Soil Conservation Service. Most of the new funds would go to increased conservation programs.

The Food and Nutrition Services budget was increased by $165 million. The bulk of the increase would go to special milk programs aimed at expanding the present milk programs to schools.

The Agriculture Research Service budget was increased by $96 million with nearly half of the increase going to research into human nutritional needs.

BREEDER—Darrel Kissee, Miami, Okla., was among spectators who had a double interest in the Houston Livestock Show. He breeds Limousin and Tarentaise beef cattle. (Staff photo by Mack Jones)

RECEIPTS AT 11 MARKETS

	Cattle	Hogs	Sheep
Last week	23,100	45,600	1,700
Prev. week	18,500	41,700	2,000
Year ago	23,400	37,500	3,300

Oklahoma City to host AJPHA show

The four-year-old National Junior Polled Hereford Heifer Show and Forum is coming to Oklahoma City July 12-15 from last year's stand in Louisville, Ky.

Oklahoma 4-H and FFA groups are sponsoring the show and judging contest, along with the American and Oklahoma Polled Hereford Assns., and the Oklahoma City Chamber of Commerce.

All junior members of the APHA and their 1976-born Polled Hereford heifers are eligible to participate in the event, said Joe Hughes, Oklahoma State University extension livestock specialist.

"Last year's show saw 256 entries representing 27 states," Hughes said. "Also, $7500 in premiums was distributed among the 20 classes shown in Louisville," he added.

During the three-day mid summer forum, contestants will be sponsored on a tour of the Cowboy Hall of Fame and an all-contestant dance.

ABBA ends year with new records

The American Brahman Breeders Assn. closed out 1976 with two new records in registrations and transfers.

An all time record 34,679 registrations were recorded in 1976. This is a 21% increase over the number of registrations recorded in 1975 which was then an all time record, 27,527. 1976 marked the eighth consecutive year that ABBA registrations increased over the previous year.

In addition a record 23,835 animals were transferred, breaking last year's record of 22,037. This figure reflects an 8% increase in transfers.

30-¾ SIMMENTAL BULLS
Performance Tested

THE PROPST RANCH, INC.
P.O. BOX 218 • MERINO, COLORADO 80741
KEITH PROPST DIAL 303/522-0090

Olsen RANCHES, INC.

SATURDAY, APRIL 2 • At the ranch
KIMBALL, NEBRASKA • 1 p.m.

50 Bulls

We are offering only the top 40% of the crop.

Sons of . . .
OR Adv Onward F985
OR Adv Square J078
HCR Colo Tone 791
Atomic XL 954
OR Bo Aster L273
Aster Lad 323

Olsen RANCHES, INC.
KIMBALL, NEBRASKA 69145

ART OLSEN, OWNER
North Star Route, Box 33, Kimball, Nebr. 69145
Phone: 308/673-3263

Ranch located 25 miles south of Scottsbluff on Highway 71 or 17 miles north of Kimball to sign and 10 miles west

BRITISHER WET AGA 52—(Bred in Canada) Biggest bull at the Midland Test, Billings, Mont. in 1969 at 1243 lbs., weaning weight 756 lbs., nursing ratio 100, yearling ratio 124.6; 5 year-old weight 2600 lbs. Owned with Suttons, Agar, S D.

CALGARY KING 1973—Grand Champion Bull at the 1973 Calgary Bull Sale, Calgary, Alberta Nursing ratio 122; yearling ratio 111. A really big, modern bull.

JH REAL ARDMORE 863, biggest bull in the 1970 Midland Test with a 365-day IPR weight of 1280, still the highest ever recorded at Midland.

CLI DOMINO 888, from the Jack Cooper herd. Sire was the highest gaining bull in the Stanford, Montana Test, 1967. NR 114, YR 104

BR SILVER PRINCE 8362, 205-day weight 724, NR 110 365-day weight 1106, owned with Thorp Herefords, Britton, S D

BULLS
BR BRITISHER 6904
Calved May 2, 1976
Brubaker Wet Aga 52 15564701
Brubaker Wet Aga 12Y 15234105
Wet Dom Lady Aga 311 15238471
JPC Hunter Dom 151 13921149
Miss Lamplighter 9 10248710
British M Image 13P
Wet Dom Lady Aga 38R
M Brooks Lord 18W
Ardmore Dom Lass 15F
C Hughes Domino
Jewel 20
BR Cross 845
Dander Lass 14
BR Miss Hunter 8111 15051155
205 day weight 729

BR BRITISH STAN 6846
Calved June 5, 1976
BR British Star 844 16057566
JH Real British D 13209755
BR Miss Veg 83142 14221060
BR Real Silver 9 13758791
BR Lady Dom 518 13959192
BD Lass 30 5856595
205-day wt. 891

COW
BR MS Britisher 5533
Calved May 3, 1975
Brubaker Wet Aga 52 15264701
Brubaker Wet Aga 12Y 15234105
Wet Dom Lady Aga 311
JH Real Britisher D 13909755
BR Miss Domby 8185 15051218
British M Image 13P
Wet Dom Lass Aga 38R
M Brooks Lord 18W
Ardmore Dom Lass 15F
B Standard Dom 845
Lady British M 98
20 Cole Domby 7606
BR Miss Silver 489
BR 194 YR 110 & BWR 110, bred in Calgary King 1973

Come to where the BIG ONES are . . .

BROOKS PERFORMANCE SALE

MARCH 21 • 12 noon

New location . . . Minot Livestock Auction, Minot, North Dakota

BLOODLINES: BRITISHERS, LINE 1's, D4's and CALGARY KINGS

You can select for
EYE APPEAL • SIZE • PERFORMANCE • AND QUALITY
And be assured of bred-in feed efficiency and fertility.

110 HEAD OF REGISTERED & PERFORMANCE TESTED HEREFORDS

• **40** big, high-indexing 1976 bulls — just off performance test

THE BIG JOB HANDLERS

• **45** two-year-old top rancher bulls

• **25** heifers — bred to Calgary King 1973, now an ROM Carcass Sire and BR L1 Dom 4477

FREE DELIVERY—
on groups of five to central stockyard points in North Dakota and adjoining states. We will cooperate on all deliveries where possible regardless of number or distance.

BROOKS RANCH
Write or phone for catalog.

BURLINGTON, N.D. Phone: (Bob) 701/728-4381 • LANSFORD, N.D. Phone: (Loren) 701/393-7404

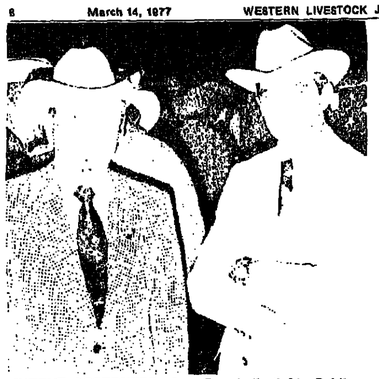

INTENT OBSERVERS—Lee Campbell, (left), Dublin, Texas, vice president of the American Hereford Assn., and H.H. "Hop" Dickinson, executive secretary of the AHA, watch the Register of Merit Hereford show during the Houston Livestock Show. (Staff photo by Mack Jones)

AT BAR RUNNING M—Robert Norris, (left), owner of T Cross Ranches, Colorado Springs, Colo., enjoys a laugh with Sid York, Belt, Mont., at Hilliard Miller's Bar Running M Hereford Sale in LaJunta, Colo. Sid York is WLJ field editor Jerry York's father.
(Staff photo by Jerry York)

POLLED HEREFORD TALK—Robbie Graves, (left), manager of Chisholm Trail Ranch, Rhome, Texas, and Sam Wells, Ft. Worth, Polled Hereford World area coordinator, visit during the Houston Livestock Show.
(Staff photo by Mack Jones)

Nebraska cattle grazing stalks

Cattle on pastures and ranges in Nebraska still require supplemental feeding and stalk fields continue to be used due to the open weather. As of March 4, over 40% of the corn and milo stalk fields were being pastured.

Of the counties reporting, about 65% indicate average feed grain supplies with remainder mostly below average. Nearly 50% indicate average hay supplies. Calving has begun in most areas of the state.

BREEDING STOCK FOR SALE

25 YEARLING HEIFERS
25 TWO-YEAR-OLD BULLS
of ALF Beau Rollo 11, Victor Domino and Beau Mixer 3 bloodlines.

Alfalfa Lawn Farms
JOHN M. LEWIS & SONS
JOE LEWIS 316/285-3422
WALTER LEWIS 316/285-3473
LARNED, KANSAS
4 miles southwest of Larned off Highway 56. Sign next to road.

STRYKE UP THE BAND
Join the parade to
STRYKER
HEREFORD RANCH
FREDONIA, KAN.
Selling SAT.
MARCH 26
65 BULLS • 30 HEIFERS

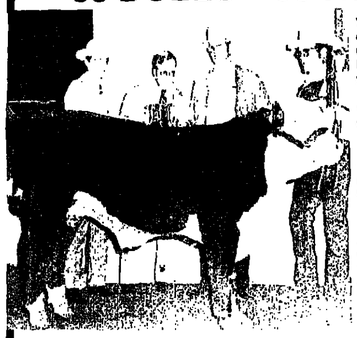

You'll have a chance to buy some of the No. 3 carcass sire on the new Register of Merit, 04 Regulator. Look them over—it'll pay you!

15 of the replacement heifers will be bred to The Royal Claim.

EXCITING PRIZE DRAWINGS
Two certificates to The Royal Claim for lucky heifer buyers. Cash drawing for bull buyers.

The Royal Claim
Acclaimed the most popular champion by the nine judges at the recent Royal Claim Show and Sale. You are welcome to visit The Royal Claim at Stryker's any time.

STRYKER HEREFORD RANCH, Fredonia, Kan. 6673
Located 7 miles south of Fredonia on Highway 96.
Rt. 3, Box 41 WL • Richard and Barbara Stryker • 316/633-2187
Jerry Russell, Herdsman, 316/633-2675 • Clarence Hayden, 316/633-2371

Advertise in Western Livestock Journal

YOUR NEXT ANGUS SHOULD BE YOUR BEST ANGUS

MAKE THEM
LEACHMAN ANGUS
PERFORMANCE TESTED ANGUS
sell at the ranch in a heated barn
BOZEMAN, MONTANA
THURSDAY, MARCH 31
Lunch—Noon Sale—1 p.m.
Auctioneer: Pat Goggins

SELLING:
50 Performance Tested Yearling Bulls
30 Yearling Heifers, Ready to Breed
10 Cows With Spring Calves
10 Bred Cows, Mostly Carrying the Service of MSU Freestate 343

Establishing by a family which has been breeding cattle for over 80 years, Leachman Angus do more for you, in all aspects, and at a price you can afford.

Write for your catalog today.

LEACHMAN ANGUS RANCH
ROUTE 4 • BOX 220 • BOZEMAN, MONTANA 59715
"Always in Persistent Pursuit of Progress"
LES LEACHMAN 406/587-5467
JAY LEACHMAN 406/587-4075

MYDLAND ANGUS
ANNUAL Production Sale
Tuesday March 22 1 p.m.
Sale at the ranch

Franchester of Wye — Juanada Lad of RR22

Selling: 44 BULLS 23 FEMALES

Featuring sons and daughters of
FRANCHESTER OF WYE
SCHEARBROOK SHOSHONE
JUANADA LAD OF RR22
GREEN VALLEY FORMAN 51
IDEAL ZEUS
CAMILLA CHANCE 2W

Remember . . . sale at the ranch . . . Tuesday, March 22 at 1 p.m. Our ranch is 1½ miles east of Joliet, Montana, 30 miles southwest of Billings, Montana, on highway #212 between Red Lodge and Billings. Transportation arrangements can be made for you from the Billings airport. Call or write for hotel or motel reservations.
All cattle sell TB and Bangs tested with health clearance to any state or Canada.

Delivery: Free on any total purchase of $2500 or more, and any other purchase at actual cost.
We have produced the top performance at the Midland Testing Station for 11 years in a row.

Auctioneer: Pat Goggins

Contact:
PAUL MYDLAND

Santa Gertrudis breeders celebrate growth, elect Smith '77 president

By MACK JONES

Santa Gertrudis Breeders International held their 26th annual meeting during the Houston Livestock Show, presided over by outgoing president, Roberto Berger, Guatemala.

Berger along with Bobby Shelton presented the advertising budget for the coming year—$44,000, a 350% increase over the last two years. They also noted to members that herd numbers have increased from 190,000 to 250,000, a 28% increase over 2 years, and there were 50,783 animals classified by last August with transfers up 10%.

Shelton, association treasurer and finance chairman from Kingsville, Texas, said the last two years have been rough, "but we've been able to smooth it out." Total budget for the coming year was set at $554,000.

Dan Wend discussed potential for foreign markets. "Venezuela may be the next market, however, if socialism should creep into some of the Central and South American countries, it will slow down our growth there."

Tweet Kimball, Sedalia, Colo., chairman of the membership committee, reported that in two years membership has grown from 1610 to 2065 active members. Junior members have grown from 326 to 419 in the same space of time. Total membership stands at 2484.

Mark Connolly of the Picosa Ranch, Floresville, Texas, reported on youth activities. He said breeder support is needed and money received will be used to increase premiums for the juniors. The Connolly family, father John (former governor of Texas), Mark and his brothers, kicked off the donations with a $2500 gift. Several consignors to the sale held the next day donated the proceeds from the sale of cattle to the junior's activity fund. Briggs Ranch, San Antonio, Texas, and El Colina Ranches, Dallas, led the way with donations.

Randy Leffiste, Alief, presented the high gaining weight per day of age bull trophy to Jack Burwell, Dallas. The bull weaned at 900 lb. and gained 685 lb. at one year of age for weight per day of age of 4.11 lb.

Mrs. Alice Briggs, Briggs Ranches, San Antonio, was awarded the coveted outstanding Santa Gertrudis breeder of the year award.

Vernon Smith, El Colina Ranches, Dallas, was elected president of the SGBI for the coming year, along with Bobby Shelton, vice president; Charles Grove, Orlando, Fla., treasurer, and John Martin, Alice, secretary.

President Smith, in his first address to the membership, proposed for a far greater participation of the affiliate organizations. He also announced that the group is searching for a new executive director since Tommy Cashions' term of two years expired some time ago.

Smith also said there must be broader participation by members so there will be continued growth and greater participation by the junior members. He promised to appoint the proper people to make these programs work.

Dolph Briscoe, Governor of Texas, in his speech to the assembly recommended that federal legislature, like Texas legislature, meet every other year. Texas has a pay as you go state operation, a very stringent budget, with a surplus, and has no state income taxes, corporate or individual.

Briscoe said, "No one in or out of government is smart enough to make price controls work on the long haul. We need to develop every energy source we have. Federal government needs to get out of the energy picture."

Briscoe is optimistic about the future and believes working together is still the best system of government today. "One that depends on the individual in agriculture and we must put agriculture in a new day of efficient and economical production."

PRESENTATION—Mrs. Alice (R.W., Sr.) Briggs, Briggs Ranches, San Antonio, Texas, looks over the Santa Gertrudis bull trophy signifying the honor she received as being named Breeder of the Year by the Santa Gertrudis Breeders International. At the right are Mr. and Mrs. Seth "Mac" Woods. He is manager of Briggs Ranches. The award was presented at the SGBI convention in Houston. (Staff photo by Mack Jones)

NEW SGBI OFFICERS—Santa Gertrudis Breeders International officers for the coming year are, (left to right), Charles Grove, Orland, Fla., treasurer; Bobby Shelton, Kingsville, Texas, vice president; John Martin, Alice, Texas, secretary, and Vernon Smith, Dallas, Texas, president. (Staff photo by Mack Jones)

Coming Events

LIVESTOCK EVENTS

Mar. 15-16—Triumph of Agriculture Expo Farm & Ranch Machinery Show, Omaha, Neb.
Mar. 20-23 — Texas & Southwestern Cattle Raisers Assn. Convention, Ft. Worth.
Mar. 24 — Canadian Gelbvieh Assn. Meeting, Edmonton, Alta.
Mar. 28-Apr. 6 — World Shorthorn Conference, Sydney, Australia.

Coming Auctions

BEEF CATTLE AUCTIONS

Mar. 15 — Oklahoma Hereford Assn., Chickasha, Okla.
Mar. 15 — Western Montana Angus Assn., Missoula, Mont.
Mar. 16 — Top O' Texas Hereford Breeders, Pampa, Texas.
Mar. 17 — Musick - Robberson Angus, Tucumcari, N.M.
Mar. 17 — Schroder Charolais, Lamar, Colo.
Mar. 18 — E.O. Doggett Red Brahman Ranch, Tyler, Texas.
Mar. 19 — Arnold Bros. Arrow 5 Ranch Simmental, Mobridge, S.D.
Mar. 19 — Lewis Double E Ranch Herefords, Athol, S.D.
Mar. 19 — Central Montana Angus Sale, Lewistown, Mont.
Mar. 19 — Five State Shorthorn Sale, Guymon, Okla.
Mar. 21 — Petrolia Angus Ranch, Winnett, Mont.
Mar. 21 — Brooks Ranch Herefords, Minot, N.D.
Mar. 22 — Lawrence Werth & Sons, Park, Kan.
Mar. 22 — Mydland Angus Ranch, Joliet, Mont.
Mar. 23 — Mischke Hereford Ranch, Ft. Pierre, S.D.
Mar. 24 — Courtney Herefords, Belle Fourche, S.D.
Mar. 25 — Thorp Herefords, Britton, S.D.
Mar. 25 — Canadian Gelbvieh Assn., Edmonton, Alta.
Mar. 26 — Stryker Hereford Ranch, Fredonia, Kan.
Mar. 26 — South Montana Angus Assn., Butte, Mont.
Mar. 26 — Mon Reposa Emulous Angus, Jerome, Idaho.
Mar. 28—CISRS Red Angus Sale, Pryor, Okla.
Mar. 28 — Lorenzen Ranches Red Angus, Pendleton, Ore.
Mar. 29 — Cole Creek Angus Ranch, Joliet, Mont.
Mar. 31 — Sodak Red Angus, Sorum, S.D.
Mar. 31 — Les Leachman Angus Ranch, Bozeman, Mont.

Zia test bulls average $735

Sam Massey, manager of Zia Test Center, Lovington, N.M., reports a successful sale of performance tested bulls. The 44 Hereford bulls averaged $735 with the top 10 bulls averaging $1410.

Topping the sale was a Fred Case, El Dorado, Texas, consignment, Advance R14. This top prospect brought $2150 and went to Olen and Cleo Ainsworth, Milnesand, N.M. Case dominated the top selling consignments selling eight of the top ten bulls.

Massey reports the crowd was relatively small, however the older, better bulls were well accepted. Ralph Wade, Greeley, Colo., was the auctioneer.

Mild weather aids Kansas livestock

Kansas livestock have benefited from the mild weather, particularly spring calving and sows farrowing. Some cattle continue to graze on stubble fields with supplemental feeding. There was some grazing of wheat pasture, mainly on irrigated land in the western part of the state.

CHAROLAIS BULL SALE
Thursday, MARCH 31 • 1 p.m.
45 HEAD OF COMING TWO'S
All fertility and performance tested
Farmers and Ranchers Commission Co.
FORT COLLINS, COLO.

These bulls are Bauman breeding and include some Polled bulls. They are in excellent range condition and can put up to 25% more pounds on your calves and yearlings.

Jerry York for WLJ
Jim Wingate
Auctioneer

BAUMAN
CARPENTER, WYO. 82054
Catalogs on request:
RANCH INCORPORATED
DAROLD BAUMAN 307/649-2295
JOHN BAUMAN 307/632-6596
Ranch four miles east of Hereford, Colo., then two north.

PETROLIA ANGUS RANCH
SPRING BULL SALE
100 Registered Angus
Sell at the ranch
WINNETT, MONTANA
70 Two-year-old Bulls
24 Big Yearling Bulls
6 Top-cut Heifer Calves, registered

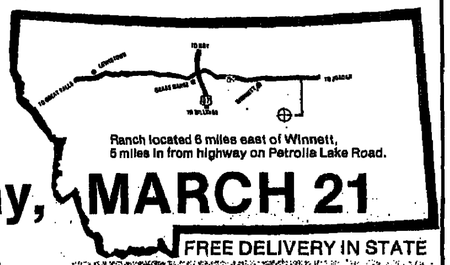

Ranch located 6 miles east of Winnett, 5 miles in from highway on Petrolia Lake Road.

FREE LUNCH at 11:30 a.m.
SALE starts at 12:30 p.m.
Monday, MARCH 21
FREE DELIVERY IN STATE

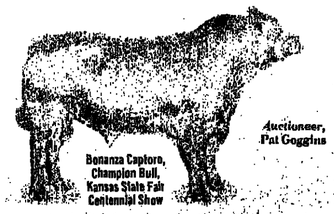

Bonanza Capitoro, Champion Bull, Kansas State Fair Centennial Show

Auctioneer, Pat Goggins

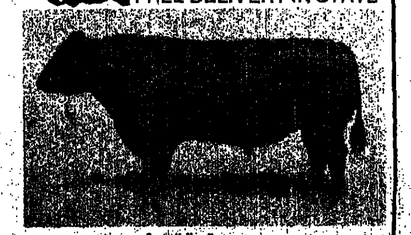

Green Valley Bonanza

OTHER HERD SIRES: Favorman of Wye, Akron of Wye, Bonanza of RR 4015, Peiroe of Wye, Diamond Pattern 323

Write or call for catalogs:
PETROLIA ANGUS RANCH
Gordon and Ruth Petaja
PHONE (406) 429-4400 WINNETT, MONTANA 59087
WYE BREEDING

Congress told to 'act quickly' on farm bill drouth provisions

U.S. Democratic Congressman from South Dakota, Larry Pressler, recommended the House and Senate agriculture committees act quickly on the proposed fiscal 1978 Congressional rural caucus budget, which "represents a $16.9 billion shot in the arm to rural America."

The rural caucus budget allocates funds for housing and community land grants and farmers' program loan authorizations.

Congressman Pressler told the House agriculture committee meeting on farm bill legislation all agricultural emergency programs should be revised to include administration by the Agriculture Secretary.

Pressler advocated an export policy that would allow American farmers to develop foreign markets for their commodities to the fullest extent, including a mandatory provision the Agriculture Secretary be involved in all negotiations on the foreign sale of agricultural products.

A uniform procedure should be established to subject foreign and American dairy, beef and honey products to the same standard of inspection and quality, Pressler said. Strict import limitations on all imported dairy, beef and honey products that are subsidized by foreign countries should be imposed, he said.

Pressler suggested dairy price supports should be raised to 85-90% of parity with quarterly adjustments to reflect market changes. He recommended revision of loan levels on all commodities to reflect increases in operating costs.

Wilkes leaves Agribition

Perry T. Wilkes, general manager of the Canadian Western Agribition, Regina, Sask., has resigned to become manager of the Saskatchewan Hereford Assn., according to R. Leroy Berry, Agribition president.

Four Corners reports ADGs

The 84-day results at the Four Corners Bull Testing Center, Hesperus, Colo., showed an average daily gain of 2.95 lb. for British breeds and 3.13 lb. for the European breeds in the cooperator pens. Colorado State University bulls, fed in individual stalls, gained 2.82 lb. per day for the same period.

High gaining European breed bulls were: a 3/4 Chianina weighing 1130 lb., sired by Folbo and owned by Mole-Richardson Farms, Palisade, with 4.43; a Maine-Anjou sired by Capone and owned by C.W. Huntington, Hesperus, with 3.68; a Limousin sired by Email, owned by Mole-Richardson with 3.64; and a 1100-lb. Simmental sired by Renz and owned by Bar Cross Ranches, Monticello, Utah, with 3.57.

In the British breeds, the bulls with the highest ADG include: a 1079-lb. Red Angus sired by CSU El Dolor 1460, owned by C.W. Huntington with 4.17; a Polled Hereford owned by Tracy Bros., Carlsbad, N.M. and sired by Clayton Numode 614 with 3.93; a Hereford owned by Brinks Cattle Co., Ft. Collins and sired by Ouray 4216 with 3.90; and Redd Ranches, Paradox, has a Red Angus sired by 3339 with 3.82 and a son of Brae Arden 4052 with a 3.80.

The top gaining Angus is owned by John Rouse, Saratoga, Wyo., having a 3.68 ADG. High gaining Brangus, owned by Melvin Dalton, Monticello, Utah, has an ADG of 3.38, and T-T Ranches, Sheridan, Wyo., has a Red Poll gaining 3.07.

Dick Davis, Cortez, with 6 sons of SH Advancer 206 is leading all other sire groups with 3.37 ADG. This pen is tied with a pen of Line Ones and Dee Fours, owned by Thal Herefords, Buena Vista, N.M., for the best feed conversion, requiring 5.43 lb. of feed per pound of gain. Redd Ranches has a sire group by Brae Arden 4052 and a pen of Red Angus gaining 3.32 and 3.30. Bar Cross Ranches have a Simmental group sired by Renz gaining 3.28 and Riddle Bros., Whitewater, has a pen of Brae Ardens gaining 3.05.

The 140 day test will be completed April 8 when the 300 bulls will be evaluated for breeding soundness.

SODAK'S RED ANGUS PRODUCTION SALE

at the ranch 22 miles west and 8 miles south of Bison, S.D.

MARCH 31 • 12:30 p.m. MST

SELLING...

125 YEARLING RED ANGUS BULLS. These bulls are the top of 350 yearling bulls on gain test at the ranch. Among them you will find desirable bulls for heifers, crossbreeding, and herd sires in quality and quantity at reasonable prices. The bloodlines include Expo, Larkabelang, Rocky Mountain and Martex.

25 TWO-YEAR-OLD REGISTERED RED ANGUS BULLS. These top quality two-year-olds with stretch and muscle carry indexes of 104-118. They are not last year's left-overs, but our choice for this sale.

30 REGISTERED HIGH-PERCENTAGE HEIFERS. These heifers are offered to you from a herd with 18 years of production testing under supervision in its background. Cattlemen have long recognized the Red Angus breed as the home of the mother cow.

SALE HEADQUARTERS: CENTER CITY MOTEL
Bison, S.D. 57620 • 605/244-5234

AUCTIONEER: JIM STRAIN
Lunch 11:30

SODAK RED ANGUS RANCH
Sorum, South Dakota 57654

RAY MEYER
SORUM, S.D. 57654 • 605/866-4424

VAUGHN MEYER
SORUM, S.D. 57654 • 605/866-4426

Plan NOW To Attend

4th. Gelbvieh Annual Meeting & 3rd. National Sale

Edmonton Alberta, March 24-25

March 24th
1:00 P.M. Annual Meeting
6:00 P.M. Cocktails
7:00 P.M. Buffet
9:00 P.M. ALL BREEDS JAMBOREE Featuring Prairie Fire from T.V.'s Funny Farm

March 25th
9:00 A.M. Gelbvieh Show - Gardens Judge: R. Berwyn Wise
1:30 P.M. 3rd GELBVIEH NATIONAL Edmonton Exhibition Grounds

Offering:
12 Fullblood Bulls
3 Fullblood Females - Bred
4 Fullblood Females - Open
10 3/4 Females - Bred
5 3/4 Females - Open

Auctioneer: Dale Lybbert
Sale Headquarters: Edmonton Inn
Sale Management: Canadian Cattle Consultants

Sponsored by CANADIAN GELBVIEH ASSOCIATION
120 - 180 North Access Rd. W
Calgary, Alberta T2E 2P6
Telephone (403) 261-7451

Advertise in Western Livestock Journal

SOUTH MONTANA ANGUS ASSOCIATION

ANNUAL ANGUS BULL SALE

85 ANGUS BULLS

Two's and Yearlings

Not Too Fat — Ready For Work

Pat Goggins Auctioneer

Sale at 12 noon, SATURDAY

March 26 • Butte, Montana

Montana Livestock Auction

We'll have stretch • Size for those pounds
Performance tested
Pedigrees Galore • Be Here

FREE DELIVERY — Up to 350 miles distance — Cost beyond

ANGUS ADVANTAGES — Naturally hornless • Excellent rustlers • Disease resistant • Less calving Trouble • Superior carcasses • Best for crossbreeding • Bring premium prices (They're Worth More if They're Black).

COMING TO YOU FROM THESE OUTSTANDING HERDS . . .

Amitie Acres, Anaconda
James Elmose, Three Forks
John Hamilton, Belgrade
Hinman Angus Ranch, Bozeman
Mackenzie Angus Ranch, Sheridan
A. C. Moe, Two Dot
Dave Schulz, Sheridan
Russell Schulz, Sheridan
Steve Stender, Sheridan
Clarence Van Dyke, Manhattan
Raymond Van Dyke, Sheridan
Gary Ward, Bozeman
Charles Younkin, Manhattan

For Information:
SOUTH MONTANA ANGUS ASSOCIATION
Mrs. Betty Morris, 406/835-2952 • Russell Schulz, President, 406/842-5730

Market Roundup:

Plants cut back; cattle back up

LIVESTOCK PRICES LAST week continued to move in a predominantly horizontal pattern though there has been something of an upward adjustment. Live steer and hog prices firmed slightly at terminal markets toward midweek. The strike at Iowa Beef Processors in Dakota City, Neb., continued and was in part responsible for the lower slaughter. Other plants in the area reduced kills as a result of the IBP shutdown. Sources indicate some ready cattle are backing up in the Cornbelt.

Recent precipitation has helped the moisture problem in some areas but it has not eliminated the drouth problem. Some pressure on feeder prices has been relieved by it, and the market may have some pressure to liquidate taken off it. Hpwever, much more grain in many areas is required. The USDA will release a quarterly hogs and pigs report this month. It should indicate the effects of this year's severe winter on farrowings.

CALIFORNIA MOSTLY CHOICE steers $38.50-39.50; good-choice $37.50-39; good $37-38.25. Choice heifers $35.25-37.50; good-choice $35-36. Oregon choice steers $36.50-37. Choice heifers $35-35.50. Washington choice steers $36.50-37. Choice heifers $35-35.50. Idaho, Utah, Nevada mostly choice steers $35.50-36.50; good-choice Holsteins $33. Mostly choice heifers $35.

Wyoming, Nebraska, South Dakota choice steers $35.50-37.50; good-choice $35-36. Choice heifers $34.50-36.25; good-choice $34-35. Colorado mostly choice steers $36-37. Mostly choice heifers $35-35.50. New Mexico mostly choice steers $37-37.50; good-choice $36.50-37. Mostly choice heifers $34.50-35; good-choice $34-34.75.

Montana mostly choice steers $35.50-36. Choice heifers $34-35. Kansas choice steers $36.50-37.25; good-choice $36.50. Choice heifers $35-35.50. Texas, Oklahoma mostly choice steers $36.50-37.50; good-choice $36-37; good $34-35.50. Mostly choice heifers $34.50-35.50; good-choice $33.50-35.

COLORADO CANNER-CUTTER cow beef $54.50-55.50; utility at San Francisco $50-52; Portland $48-52. Choice Panhandle steer beef $55.25-58; San Francisco $58-63; Portland $60-62; Colorado $56-60. Choice heifer carcasses in Panhandle $54.75-56.25; San Francisco $57.50- Portland $59-60; Colorado $57.50-59.

California choice 500-650 lb. feeder steers $37-39.50; good-choice 475-650 lb. $36.50-37. Choice heifers 500-525 lb. $29; 600 lb. $30.50. Washington choice steers 400-600 lb. $35-39.25; 600-800 lb. $34-37; 800-900 lb. $33-35.50. Choice heifers 350-600 lb. $28-33; 600-750 lb. $28-32. Oregon choice steers 675-700 lb. $34-35. Idaho, Utah, Nevada choice steers 500-550 lb. $39; 665 lb. $37. Choice heifers 500-550 lb. $33. Montana trade at standstill.

WYOMING, NEBRASKA, SOUTH Dakota choice-prime steers 475-525 lb. $40-42; heifer mates $34-36. Choice steers 800 lb. $35. Two loads choice-prime bred solid mouth cows $275-290 each. Oklahoma choice steers 300-400 lb. $43-45.75; 400-500 lb. $40.50-43; 500-600 lb. $38.25-41.75; 600-700 lb. $37.50-38.50; 700-800 lb. $36.50-39. Choice heifers 300-500 lb. $32.25-35.25; 500-700 lb. $32-34.

Colorado choice steers 300-400 lb. $38.50-46.25; 400-500 lb. $37.50-44.90; 500-600 lb. $36-42.75; 600-700 lb. $36-39; 700-800 lb. $33.35-36.25. Choice heifers 275-400 lb. $32.75-38.30; 400-510 lb. 31.75-35.50; 500-600 lb. $32-35.20; 600-700 lb. $31.75-34.90; 700-890 lb. $30.50-33.75. Kansas choice steers 300-500 lb. $40.50-45.10; 500-600 lb. $37.25-41.30; 600-700 lb. $36-38.80; 700-800 lb. $35.75-38.80; 800-900 lb. $36-38.10; Choice heifers 300-400 lb. $33.50-34.50; 400-500 lb. $32-34.90; 500-600 lb. $32-33.80; 600-700 lb. $31.75-34.20. Texas choice steers 300-400 lb. $42-44; 400-500 lb. $38.75-42.50; 500-600 lb. $36-38.90; 600-700 lb. $35-37.50; 700-850 lb. $35-37. Choice heifers 350-500 lb. $31.75-34.50; 500-600 lb. $31-32.90; 600-750 lb. $30.75-32.90.

MIDWEST CHOICE-PRIME 90-110 lb. wooled slaughter lambs $51-54.50; 111-126 lb. $44.25-48.25; choice-prime 100-111 lb. shorn No. 1-2 pelts $50.25-54. San Angelo, Texas, choice-prime 90-110 lb. $49-53. San Angelo good slaughter ewes $18-21.50; cull-utility $13-18.50. Midwest good-choice $14-16; utility-good $16.10-20.25.

San Angelo choice-fancy feeder lambs 55-75 lb. $55-59.50; 75-85 lb. $53-55.75; 85-105 lb. $49-53; 105-110 lb. $48-49.50. Several lots choice-fancy spring lambs 50-80 lb. $57-62.75. Midwest choice-fancy 60-90 lb. $50-57. San Angelo good two-year-old shorn stock ewes $56 each; medium-good ewes and lambs $20-28 each.

Barrows-gilts at Midwest markets closed 50 cents to $1.25 higher. Sows were steady to $1 lower except steady to 50 cents higher in Sioux City and Kansas City. Price declines occurred early on expanded marketings; weather conditions forced recovery at midweek but bearish influences prevailed at the close when marketing numbers increased again.

SIOUX FALLS, S.D., feeder pigs each, U.S. 1-2 25-40 lb. $21-32.50; 40-50 lb. $32-36; 50-60 lb. $35-37.50; 70-80 lb. $39-42.

The cattle-on-feed report is scheduled for release today (March 14) and a cold-storage report is also scheduled for release this month. Frozen pork holdings so far this year are lower than the last three years. The trade likely will focus on the frozen pork bellies stocks. Visible supplies were reduced by more than 4 million lb. during February. The trade now is discounting this factor in light of the expected upturn in slaughter.

The sharp decline in the Canadian dollar is responsible for stopping movement of U.S. cattle into Canada, and there is talk the change in exchange rates may be encouraging some movement of Canadian cattle across the border.

DOUG LIEFERT

Auction Results

CRAGO HEREFORDS
Belle Fourche, S.D., Feb. 24

112 bulls $740

Auctioneers: Dick Madden & Boyd Larson

Tops: CHR Flashy Brutus 2, 3/16/75 by CHR Flashy Mixer 62; Tom Lander, Hot Springs, $1800. Unregistered, 3/29/75 by MCW Sir 1; Myers Ranch, Belle Fourche, $1650. CHR Sir Son 1, 4/8/75 by MC Sir 1; Jim Courtney, Capitol, Mont., $1500. CHR Flashy Brutus 8, 3/27/75 by CHR Flashy Mixer 02, John Tischer, Faith, $1450. CHR Line 1 Mischief 1, 3/28/75 by DM Advance 2; Don Kobash, Upton, Wyo., $1450. CHR Real Ard 7, 4/5/75 by CHR Ardmore 92; Kolce Cattle Co., Volborg, Mont., $1400. CHR Son Six, 4/4/75 by Son 55; Jim Newland, Belle Fourche, $1350. Unregistered, 5/20/75 by CHR Major Domino 7; Henry Myer, Belle Fourche, $1300. Unregistered, 5/15/75 by CHR Flashy Mixer 62; Carl Lander, Hot Springs, $1300. CHR Prince Sir 5, 4/9/75 by CHR Prince Lad 17, Tom Blair, Ekalaka, Mont., $1250. CHR Lin Mischief 1, 3/22/75 by Lin D Mischief C51; Art Hagerman, Upton, Wyo., $1100.

The Walter Crago family held their annual spring bull sale at Belle Fourche Livestock Exchange. The bulls were presented in their working clothes with local cattlemen buying the big stretch range bulls. Roads and weather held some buyers at home as the first major snowstorm of the year hit the area.—RICHARD SIDWELL

KAY LIVESTOCK MARKET
Denver, Colo., Mar. 8-9

450 head received: 18 steer calves, averaging 568 lb. brought $39.40; 21 Holstein steers, 678 lb., $31.10; 14 steers, 954 lb., $34.50; 11 steers, 936 lb., $35.

21 heifers, 478 lb., $34.35; 21 heifers, 637 lb., $33.75.

Slaughter cows were fully steady to 50 cents higher and bulls strong to $1 higher; utility and commercial, $27.50-29.50; canner and cutter, $25-27.50; shelly cows, $21-25, and baloney bulls, $30.35-36.10.

Price, Chambers buy auction equipment

John Price and Lionel Chambers of Chaparral Livestock Service, Sealy, Texas, have bought the livestock auction equipment of Bob Plummer, Henderson, Texas. Included are the sale ring, auction box, P.A. system, bleachers and pens with which Plummer has been providing service for auctions in Texas and other states for the past 16 years.

Price will manage the complete sales facilities.

He was previously with "J" Custom Fitters and with World Sales Corp. Chambers publishes The Brahman Journal and will be active in the operation of the new sale facilities service.

* * *

Kershaw & Sons
Commercial Cattle Feeders
Charles Kershaw • Dick Kershaw
P.O. Box 75 • 714/344-3740
BRAWLEY, CALIF. 92227

TEXAS BEEF PRODUCERS
Custom Cattle Feeders
TCB FEEDYARD DUMAS, TEXAS
P.O. Box 461 79029
Phone: 806/948-4183
9 miles east and 5 miles north of Dumas.

—MITCHELL—
Polled Herefords
Tough, rugged bulls with modern conformation and ability. Weaning weights and gainability records. They'll take care of your dehorning problems. Visitors welcome!
36 Years of Performance Testing
N. M. MITCHELL & SON
915/345-2997 or 753-2320
Sanderson, Texas 79848

DULICK STOCK FARM
Registered Polled Herefords. They'll take care of your dehorning problems.
Harry Dulick
Morgan, Texas 76671 817/835-2426

JOHN TRENFIELD & SONS
John Trenfield 806/653-4311
Visitors are always welcome.
FOLLET, TEXAS 79034
9 miles south and 4 miles east of Follett, and 2 miles north and 10 miles west of Shattuck, Okla

STORM Ranch
LYNN STORM Owner
DOBB WATSON Manager
POLLED HEREFORDS
DRIPPING SPRINGS, TEXAS • 512/858-4243

SWEETEN your profits. Finish your cattle at
Sugarland Feed Yards, INC.
MELVIN CORDRAY, Manager
Office phone: 806/364-3381
HEREFORD, TEXAS 79045

Texas Polled Hereford Association
Mike Hudson Secretary-Manager
P.O. Box 70, Rio Vista, Texas 76093 • 817/373-2524

"Top of the Tops"
PRODUCTION SALE APRIL 7
GREAT FALLS FAIR GROUNDS
GREAT FALLS, MONT. 1 P.M.

HH ADVANCE A482
Performance: Adj. 205-day wt. 690; NR 107; Adj. 365-day wt. 1216; YR 110
CH DOMINO 359
Performance: 205-day wt. 660; NR 114; GR 108; 365-day wt. 1201; YR 112; IPR 110
Both have sons selling April 7!

60 BIG YEARLING HEREFORD BULLS • 1 BRED FOUR-YEAR-OLD COW
5 BRED TWO-YEAR-OLD HEIFERS • 18 OPEN YEARLING HEIFERS
1 THREE-YEAR-OLD PROVEN HERD SIRE WITH 400 AMPULES SEMEN

Pat Goggins Auctioneer

At 140 days of the 168-day feed trial, the sale bulls had an average adjusted 365-day weight of 1122 pounds. Their adjusted 205-day weight was 646 pounds.

Sale cattle will be at the fairgrounds from noon April 5 to sale time for your inspection.

Catalogs on request

COOPER HEREFORDS Jack, Phyllis and Mark
Willow Creek, Montana 59760
Phone: 406/285-6670

HOLDEN HEREFORDS Les and Ethel
Valier, Montana 59486
Phone: 406/279-3421

WLJ CLASSIFIED CORRAL

. . . SHORT CUT TO PROFITS

ADVERTISING RATES

BY THE WORD: 35 cents per insertion. 30 cents for cash with order or when ordered for 3 or more consecutive insertions. Include name and address in word count. Count as one word each initial, abbreviation, whole number and phone number; hyphenated words as two. Minimum charge: $3.50.

BY THE INCH: $16.50 per column inch per insertion. $14.00 per column inch per insertion when ordered for 3 or more consecutive weeks. No cash discount on display ads.

BLIND ADS. Count Ad Dept. No. as 6 words when ordered BY THE WORD. For all blind ads, add $1.50 per insertion for cost of forwarding replies. Publisher establishes your confidential Dept. No. Give complete name and address to insure prompt delivery of replies.

CONDITIONS

BLACK & WHITE ads only. No photographs or reverses.

***EMPLOYMENT WANTED** ads must be paid in advance.*

DEADLINE: 4:00 p.m. Tuesday for issue mailed Friday and dated the following Monday.

LIABILITY: Advertiser is liable for content of advertisement and any claims arising therefrom made against the publication. Publisher is not responsible for errors in phoned copy. Publisher reserves the right to refuse advertising not considered in keeping with the publication's standards.

COMMISSIONS. Classified advertising is not agency commissionable.

WESTERN LIVESTOCK JOURNAL

Patti Owens — Classified Ad Mgr.
Barbara Wyckoff — Classified Promotion Mgr.

4th Floor
Livestock Exchange Bldg.
Denver, CO 80216
303/623-2600

DO NOT PHONE in response to blind ads. Advertiser names and locations are confidential. Write, showing Ad. Dept. No. on your envelope, and your reply will be promptly forwarded.

CLASSIFIED INDEX

1 Employment Wanted
2 Help Wanted
2A Distributors Wanted
2B Custom Service
3 Cattle Markers
3A Livestock Brands
4 Semen
5 Cattle
6 Goats and Sheep
7 Hogs
8 Horses, Jacks, Mules
8A Horsemen Supplies
9 Dogs
10 Auctions
10A Auctioneers
11 Livestock Wanted
12 Feedlots
13 Farms, Ranches for Sale
14 Ranches for Rent or Lease
15 Ranches or Pasture Wanted
16 Real Estate for Trade
17 Pastures Available
18 Hay, Feed, Seeds
19 Business Investments
19A Livestock Loans
19B Loans
20 Machinery and Supplies
21 Fence Posts
22 Building Materials
23 Pipe, Irrigation Supplies
24 Schools
25 Trucks and Autos
25A Trailers
26 Lost and Found
27 Women's Interest
28 Vet Supplies
29 Miscellaneous

EMPLOYMENT WANTED 1

MIDDLE-AGED HOUSEKEEPER and companion for business or ranch. Expect reference exchange. Write Ad Dept. 659 c/o WLJ.

LIFETIME EXPERIENCE with commercial and registered cattle, horses, ranch management, development, improvements. Married, good health, excellent references. Write Ad Dept. 668 c/o WLJ.

WHEN FIGURING the cost of your ad, count each initial and abbreviation as one word.

SEMI-RETIRED COUPLE, life time experience with cattle and horses, desire caretaking or managers job on small ranch. Honest and dependable, non-smokers or drinkers, best of references. Call: 303/984-2684, evenings.

SINGLE MAN, 26, seeking permanent position as herdsman or assistant manager on small registered cow/calf operation with opportunity to run own cows and work into management position. Experienced in beef cattle health, nutrition, record keeping and breeding. Limited farming experience. Degree in Animal Science and A.I. certified. Dependable, self-starter and willing to learn. Resume and references available. Write Ad Dept. 662 c/o WLJ.

RANCH MANAGER or WORKING FOREMAN
26 years experience in beef cattle operation, range management, calving, doctoring, feeding and A.I. experience. References. Ph: 602/963-8128.

EMPLOYMENT WANTED 1

34-YEAR-OLD family man, experienced in farm/ranch management, wishes to purchase a working interest in a farm/ranch management company. Write Ad Dept. 669 c/o WLJ.

EXPERIENCED WORKING foreman desires work on large ranch or grain/cattle operation. Have B.S. in Animal Science. For character references or resume call: 913/494-2722.

VERY UNIQUE INDIVIDUAL seeks permanent position operating cattle ranch. 38 years old, married, one year-old son. Qualifications: comm. cattle/feeder cattle, practical vet., doctoring cattle in hills, capable with a rope, all aspects of horse industry, starting colts to bridle horse, handling stallions and mares, operate tractors, bull dozer, also experienced in grain farming, permanent pasture grasses, extensive experience with gas & arc welder, building corrals, drive diesel trucks, class 2 license. Anything it takes to operate a ranch, I can do it. Don't need lot of extra man power. 19 years practical experience, serving college. Dan Deegan, 805/643-0287, 11135 Citrus Dr., Ventura, Calif. 93003.

HELP WANTED 2

WANTED: EXPERIENCED single man for farm operation work on registered Angus ranch in northern California. Write Ad Dept. 622 c/o WLJ.

WANTED: experienced trainer for Western pleasure or English riding lessons at boarding stable. Write: 10015 East Imperial Hwy., Downey, Calif. 90242.

CARETAKERS: COUPLE, 60-70, sober, healthy, supplemental income necessary. Wages, unfurnished house, utilities. References. 209/899-2426.

TALL, RANGY, SINGLE cowboy to work on Quarter Horse ranch. Permanent position with experience needed. Expenses, room and board plus salary. Phone: 415/897-4435.

WANTED: FOREMAN FOR large cow/calf operation. Must have extensive experience in A.I., calving, record keeping and irrigation. Send complete resume and references immediately to Ad Dept. 658 c/o WLJ.

EXPERIENCED HORSEMAN for Thoroughbred farm, some cattle. House and utilities furnished. Send resume and references with first inquiry. Southern California. Write Ad Dept. 661 c/o WLJ.

RELIABLE, SOBER, married man for cow/calf operation northern California. House, electricity, meat and pasture for two horses included. Must have experience with calving, hay and feeding; some farming. This is not a managerial position and references required. Write Ad Dept. 660 c/o WLJ.

WANTED: MANAGER
. . . for Charolais Bull Development Unit and Chaubray cow herd, southeastern Arizona. Must be proficient in A.I., knowledge of irrigated pasture required. Good opportunity for advancement, salary open. Reply to: Rt. 1, Box 65, Douglas, AZ 85607.

HELP WANTED 2

EXPERIENCED SINGLE cowboy wanted for registered Angus ranch in northern California. Write Ad Dept. 621 c/o WLJ.

WORKING CATTLE MANAGER for growing Simmental ranch. Must be experienced with calving and A.I. 303/773-0075, eves. 6-8.

PERSON TO TAKE CARE of registered and grade Angus cattle. Must be conscientious. Pay to ability. Call: 415/867-3073.

PUMP MAN
INSTALLER—HELPER
SERVICE MAN
Must have experience
ORANGE COUNTY PUMP CO.
1310 N. Harbor Blvd.
Santa Ana, CA 92703
714/531-1249

WANTED: MARRIED MAN experienced in calving and general ranch work. Opportunity for advancement. Fringe benefits and modern three bedroom home. Nebraska Sandhills area. Contact: Arthur Johnson, Stapleton, Neb. 69163. Phone: 308/636-2483.

WANTED: NUMBER 2 man for ranch work year around near Emmett, Idaho. Sprinkler irrigation, haying, general farm work, 7 months; cattle care and feeding, 5 months. Three bedroom house, utilities and garden spot provided for clean housekeeping family. Write Ad Dept. 663 c/o WLJ.

SECOND MAN FOR progressive reg. Angus cattle operation in No. Calif. Must have reputation of ambition, honesty and sobriety and knowledge of irrigation and mechanics, as well as, cattle. No application will be considered unless accompanied by references. Send resume to Ad Dept. 664 c/o WLJ.

WANTED:
WLJ SUBSCRIPTION SOLICITORS
Western Livestock Journal is seeking capable men & women to sell WLJ subscriptions.
Part-time or full-time, this venture can be highly rewarding to the energetic & sales-minded individual.
Call 1/800-525-6030, ext. 54, for more information.

CUSTOM SERVICE 2B

EXCELLENT CUSTOM FEEDING PROGRAM. Contact us for past results and details. Call collect to: Premier, Minatare, Neb., 308/783-2131.

CATTLE 5

FOR SALE: 180 young Hereford cows, bred to tested Black Angus bulls, to calve April 1st. Vet. vaccinated. Ron Olson, Tekamah, Neb. 68061. Phone: 402/374-2543.

FOR MAY DELIVERY—Approximately 450 yearling steers and approximately 450 yearling heifers. Call: Art Whitney at 602/263-8143, Mobile #549 or write: Circle Bar Ranch, P.O. Box 715, Scottsdale, AZ 85252.

CHAROLAIS BULLS
Purebred Horned and Polled • 15-36 Months
Performance Tested • Delivered Anywhere
RAIL CANYON RANCH • PAUL DOWNEY
Box 868 • Adin, CA 96006 • 916/299-3475

15 REGISTERED, HORNED and Polled Hereford cows-most with calves at side. 15 heifers-bred and open. Herd sire and 2 young bulls. Dain Walters, 209/568-2200 or 562-3534.

REGISTERED POLLED HEREFORD FEMALES
20 sort—with 8 baby calves, 2 bulls & 12 sired at side. One bred cow—due in June.
Marcus & Bonnie Mendez
River Ranch
209/687-3174
13 miles east of Linden, Calif.

HOLSTEIN SPRINGING heifers, open and bred heifers. Holstein and beef cross calves; 2 to 24 weeks old. Delivered to your farm on approval. Hrdlicka Bros., Rt. 7, Chippewa Falls, Wi 54729. 715/723-1171, office; 723-9158, residence.

J. W. Isaacs
TEXAS LONGHORN CATTLE
Contact us for Bulls
Heifers, Roping Steers
Rt. 1, Box 546 • Alvin, TX 77511
713/585-6302
or
Star Rt. • Fairplay, CO 80440
303/836-2549

SEMEN 4

FOR SALE: BUFFALO and Longhorn semen. Call: 406/961-4472.

CRR EMULOUS 26-17 THE BIG E

ADG	Ratio	WDA	Ratio	Yrl. Wt.	Fat
4.32	141	3.48	131	1375	.57

NO. 1 CUTABILITY and YIELD GRADE Angus bull in American Angus Assn
NATIONAL SIRE SUMMARY. FRAME SCORE 7 and rank EXCELLENT

100% CMS PRI Angus 20 yr record 2.85 adj. RibeyeCwt 52.80 carcass wt
—.85# trimfretail cut/day of age Tested on Angus cows All graded choice

Charles R. Richards — SEMEN FOR SALE — 1131 S Rockford Rd
Phone: 405/223-6402 — *Angus Since 1948* — Ardmore OK 73401

CATTLE 5

BEEFALO CALVES: M Star first production sale. Garland, Texas. 214/278-6080.

40 HEAD PUREBRED, Polled Hereford bulls. Clyde Wilds, Lakeport, Calif. 95453. 707/263-4072.

RUGGED HORNED HEREFORD range bulls. Hoy Hereford, Rt. 1, Box 450, Weed, CA 96094. 916/938-2145.

BEEFALO BREEDING STOCK now for sale at Box Bar Ranch, Rio Verde, AZ 85253. Phone: 602/837-1603. Or Beefalo West, 1st and Center, Casper, WY 82601. Phone: 307/235-1511

19 REGISTERED 3/4 Simmental open heifers for sale. Galant, Abricot and Acajou breeding. Kisler Ranch, Archer Star Route, Plentywood, MT 59254. 406/765-2675.

BEEFALO: HALFBLOOD bulls and heifers. Entire crop to choose from. Simmental/Hereford/Angus base. Serviceable age, priced reasonable. Wayne A. Weber, Box 1046, Wheatland, Wyo. 82201. Ph: 307/322-2579.

SIMMENTAL BULLS
Range Ready • Semen Tested
Performance Tested • Performance Priced
SIX-L CATTLE CO.
Road 303 • Willows, CA 95988
916/934-4933 or 934-3817

FOR SALE: REGISTERED Black Angus cows, calves, heifers and young bulls. Priced as to age and size. Valley View Ranch, 21351 Walnut, Lake Elsinore, CA 92330. Phone: 714/674-4279.

SEMEN 4

Class Ads Really Work
Let Them Work For You!

CATTLE 5

250 YOUNG CHAROLAIS cross range cows. Now calving 208/543-4891.

WHEN FIGURING the cost of your ad, count your phone number as one word.

REG. RED ANGUS
20 Bred coming 2 year olds 20 Bred 3 and 4-year olds — bred to Robel, JHL Burke and Galena. Bangs vaccinated to calve in March and April
F & M RED ANGUS
Frank Marotek • 406/788-3650
Box 692 • Poplar, MT 59255

REGISTERED TEXAS Longhorns: 1 bred cow, 1 bred heifer, 3 bull calves, 1 young steer. Longhorn Land and Cattle Co., Evergreen, Colo. 303/935-4631, days; 674-8923, evenings.

PUREBRED SIMMENTAL BULLS
The best cross is Simmental
One dozen bulls—ages 1-5 years
Out of imported cows by Erlan and Beat
BURKE CREEK RANCH • 403/235-2333
P.O. Box 339 • Claresholm, Alberta, Canada TOL

BRANGUS
35 registered two-year-old bulls, top breeding condition.
HOGREFE RANCH
Parkston, SD 57366
PH: 605/928-7598

SIMMENTAL BREEDING stock for sale. Also, service age Charolais, Maine-Anjou and Angus bulls for sale or lease. Stan Sealford, 503/567-9035, Hermiston, Oregon.

CATTLE

HEREFORD ANGUS yearlings and few good females. Reasonable. 419/547-9269.

2ND YR AD Choice bred Hereford heifers. Start calving March 5. Hoover Land and Cattle Co., Simmons, Colo. 81230. 303/[illegible]

BECKTON'S 100
RED ANGUS
BULL SALE
(+ 60 Reg. % Heifers)
SUNDAY, APRIL 17
From top 1% of 270 bulls offered
SHERIDAN, WYO.
FOUNDATION HERD OF THE BEEF
Established 1945
Plus Reg. Female "Treasure Hunt"
The **WALDO FORBES**
Write or Ph: (307) 672-5[illegible]
Your chance from 32 years of [illegible]

For Sale
Polled Herefords
GILEADS—INVESTO
15 cow-calf pairs
15 heifers
5 young bulls
Excellent boys — due to age
918/645-1341

FOR SALE: SIX 75% [illegible] bulls, 75% Limousin heifers to Tulsa, club calves. [illegible] Company, Bill Jones, Ph 155, Fitzhugh, CA 95[illegible] fico, 209/765-2211; after [illegible] call Howard, 209/859-3511.

60
POLLED SHORTHORN BULLS
SELL MARCH 26, 1977
Hamilton, Iowa
At the Hamilton Unit in Iowa located on US 65 approx. 50 miles south of Des Moines. Bulls are from [illegible] breeding. [illegible] two-year-olds [illegible] Weights and WDA available. Write or call for information or a tape.
CAGWIN CATTLE SERVICES, INC.
Box 156, Virginia, Illinois 62[illegible]
217/452-3232, days;
or 217/452-7520, nights

SIMMENTAL BULLS & HEIFERS: Limited number of bull calves, 25% and yearlings. Valuable age out of easy calving bulls. Hereford bases; top 1 crop. Weber Simmental Farm, Box 1046, Wheatland, Wyo. 82201. Ph: 307/322-2579.

FOR SALE: 100 registered bulls, 15 months to two-year-old, featuring top sons of Inbar Junior 37A, Mandan 611, Spur Emulous 1[illegible]. These are rugged, good [illegible] bulls with good disposition. Ready for immediate sale. Contact: Charles Pelle or Havnn Ranch, Cheraw, Colo. 81030. Phone: 303/[illegible]-2830.

GRANADA BRANGUS
Featuring new Brangus bulls from the most popular Angus-Brahman lines, bred to the top Brangus lines, including the sires as ROCKY JOE 66, [illegible] JOE 115, TITAN 614 and [illegible] 345.
GRANADA BRANGUS is the only of some of the best Angus-Brahman lines in the world from [illegible] Sires and International [illegible] from the breeding of Premier, [illegible] Wye and Colossal.
GRANADA LAND & CATTLE CO., INC.
Jim Eller, Manager
P.O. Box 3128, Bryan, Texas 77[illegible]
Ph: 713/823-5400

FOR SALE: 200 pairs, Corn-fed Hereford and Angus [illegible] ford/Charolais, [illegible] gus, Angus/Charolais [illegible] Cows ages are 3 to 7 years old. Cows started calving in January. We will finish calving them out. They are [illegible] calves: Write Ad Dept. [illegible] WLJ.

LAZY VP BRANGUS
WILLOW SPRINGS RANCH
ORACLE, AZ
100 dependable rock footed ranch and commercial yearling bulls.
100 commercial Brangus yearling heifers.
60 five-year-old Wye Plantation Angus cows bred to [illegible]
12 range raised Angus bulls.
Scott Simpson, 602/896-2236

40 RED ANGUS bulls, 2 years old. Used one season on virgin heifers. Leachman breeding. Phone: 406/436-2261, eves.

MUSICK—ROBBERSON ANGUS SALE
March 17 • Tucumcari, NM
60 Serviceable Age Bulls
20 Females, cows and heifers
All performance tested bulls with records available. Write for catalog:
Leon Musick — Rt. 1, Box 177 — Portales, NM 88130
Gene Robberson — McAlister, NM 88427

60 TOP BULLS
Performance tested and range evaluated
RED ANGUS BULLS
30 TOP FEMALES
Performance tested and all easy calvers
Foundation stock
3rd PRODUCTION SALE
LORENZEN RANCHES
MARCH 28, 1977
at the ranch.
Write for brochure & catalog
Pendleton, OR 97801
or call: 503/278-[illegible]

CATTLE 5

FOR SALE. Good, top quality. 2-year-old Hereford range bulls. Call 702/753-6437 after 6 p.m.

FOR SALE: BUFFALO—20-30 head—calves, yearling cows. Contact: Don Habel, 406/961-4472.

POLLED HEREFORDS
You want performance, we have it. Put meat on the table at younger age. Line breed Herdsires and Range bulls at private treaty.

205 day wls	635# to	724#
365 day wls	1015# to	1242#

SANDERS HEREFORD FARM
10365 Liberty Rd. S.
Salem, Or. 97302
Owner: O O Sanders — Herdsman: Lew Malmgren — 503/581-3150

Visitors welcome at any time.

BRAHMAN BULLS — Registered. Will sire fast growing, heavy weaning calves. Contact: Avon Davis, 13870 Ave. 25, Chowchilla, CA 93610. Phone: 209/665-2273.

REGISTERED BRANGUS COWS
Due to the drought and no feed, we are forced to sell:
16 Cows with calves, 2 years—8 years.
25 Cows to calve this spring, 2 years —9 years.
10 Bred heifers—10 open heifers. Top bloodlines of the breed from the best herds in the country. Priced to sell.
L & M FARMS
Rick Lazzarini
916/743-1164 or 408/292-3220
Star Rt., Browns Valley, CA 95918

BRANGUS BULLS • 80 HEAD
Registered—Cert. ¾-blood—Cert. ½-blood
The top 50% of the 1975 bulls
DIAMOND N CATTLE CO.
Terry Hollan • 918/929-7275
Welch, Oklahoma 74369

HORSES, JACKS, MULES 8

TWO PAINT STEER roping horses, one calf roping horse. 817/592-5225.

FOR SALE: RANCH raised, registered Quarter Horse fillies, one and two-year-olds. Tinky Poo and Don Juan bloodlines. Write: Mearl Row, Rogerson, ID 83302.

REG. QUARTER HORSE mare, 6 years. Sire: Red Joe Jones. Distaff side: Nevada King/Blanton. 15.2, approximately 1200 lbs. Silehr, Galt, Calif., 209/745-1049.

MUST SELL IMMEDIATELY—Fourble Jack AQHA own son of Two Eyed Jack. 4 years old, outstanding disposition and conformation. 15.3 hands, broke and ready to go. 714/678-3627.

CLYDESDALE MARE for sale or trade. 16-1/2, 1500 lbs., brown, bald faced, four white socks. 10 years old, broke to work. Will trade with cash for gentle, well broke team. Call: 707/224-0727 or 224-9015, evenings.

MULES: Gentle, well broke working mules from Quarter Horse mares and mammoth Jack. Many colors. From $300 up. George Chamberlain, P.O. Box 193, Bustlton, CA 93427. 805/688-5656.

FOR SALE: Cool headed black Chen. Morgan stallion. Ht., 15-1, age 5. Ridden and live; $875.00. A Morgan mare, age 10, your grandmother can ride or drive with just a little "git up"; $1500.00. Fred O'Brien, 4017 Mount, Missoula, Mont. 59801.

FOR SALE: Miss Sugar Zan, 1964 black mare sired by Flashy Bars, AA, by Sugar Bars. Dam sired by Zantanon Jr, AAA. Lady Bar String, 1968 bay mare sired by Fleet String AAA, by Rukin String, Dam: Miss Sugar Zan. Mr Sugar Depth, 1975 bay stallion sired by Depth Bars, Dam: Miss Sugar Zan. Mr Go Zan, 1973 bay stallion sired by Go Man Go Jr, Dam: Lady Bar String. Scotty Mitchell, Rt. 2 Bismarck, ND. Phone: 701/223-1687.

DOGS 9

MCNAB/BORDER Collie pups from working parents, $50. 916/666-6164.

PUREBRED QUEENSLAND Blue Heeler pups. Good natured cowdogs. Haines, Ore. Phone: 503/858-3640.

WANTED
Wanted: 2 male Australian Shepherd pups, big type. Blue Merl, the big jaw heavy type of Australian. Price no object. Send pictures.
W. A. GEBHARDT
10926 N. Range Line Rd. 27W
Mequon, Wisc. 53092
414/242-2141

CATTLE 5

FOR SALE: REGISTERED Longhorn cow/calf pairs and bulls 707/763-3532. Petaluma, Calif.

BEEFALO
Various beefalo breeding stock for sale.
PH: 805-831-7487

REGISTERED BRANGUS Bulls: 1 two and 2 long yearlings. Leonard DeLoach, Lincoln, Calif. 916/645-8628.

HAVE YOUNG 2-year-old Dutch Belted bull to lease out. Good disposition and breeder. Phone: 415/897-4435.

RED ANGUS BULLS
For Commercial Cattlemen
Pedigrees incl. Cert. Meat Sires
4TH ANNUAL PRODUCTION SALE
of
Enid State School
and
Whitaker State Children's Home
MARCH 26, 1977
Whitaker State Children's Home
Pryor, Oklahoma
For Catalog:
Department of Institutions, Social & Rehabilitative Services
Attn: Institutional Farms
P.O. Box 25352
Sequoyah Memorial Office Building
Oklahoma City, OK 73125

TRY CLASS ADS

BULLS—BULLS—BULLS
Rugged Range Bulls
600 Hereford, Angus and Shorthorn two-year-old bulls, for sale or trade.
HALL CATTLE CO.
Grand Ave., Nyssa, OR 97913
Call collect: 503/372-2861

LIVESTOCK WANTED 11

LIVESTOCK WANTED: 1/2 Chianina, 1/2 Angus yearling or 2-year-old bulls. Phone: 307/467-5500. Jess Driskill, Devils Tower, WY 82714.

FEEDLOTS 12

OUT OF FEED? Have 10,000 tons of high quality corn silage with other commodities available for growing rations. Can feed up to 3500 head. Central California location. Bixby Ranch Co., 209/298-8922.

PACIFIC Farms, Ranches 13

CENTRAL OREGON FARM: 80 acres, 55 alfalfa, 2 wheel lines, home, shop, equipment, $139,000, terms. 503/548-5802. Rt. 1, Box 593, Powell Butte, OR 97753.

235 ACRE COLVILLE VALLEY ranch. Abundant free water, 3 bedroom house, good outbuildings and fences. Runs 100+ cows year round. $275,000, terms. 509/937-4422.

$$$$$$$
Money's precious. Advertisers need to know when their's is well spent. Tell them you saw their ad in WLJ.

L. CALDEIRA, REALTOR
DAIRY RANCH
Merced, Calif.
181 ACRES — Grade A barn, 2 homes, irrigation district water. $325,000, excellent terms.
318 ACRES
Le Grand, Calif.
NATIVE PASTURE with development potential. $103,350.
710 W. 16th St. Suite 1
Merced, CA 95340
PH: 209/723-4569

FOR SALE BY OWNER: Looking for a Grade A dairy or perhaps a place for raising beef or horses? Look at this 143 acres, approximately 100 acres irrigated, free water from live creek + well and spring water. A beautiful setting in southwestern Oregon. 503/832-2794.

380 ACRES
200 acres irrigated. Alfalfa, pasture grain, newer fences, hay barn, corrals. $175,000. Good terms.
HOLMAN REALTY
4729 S. 6th St.
Klamath Falls, OR 97601
PH: 503/884-1343

795 ACRE CATTLE or DAIRY RANCH (WITH FEEDLOT)
This is truly fine property, well located between Sacramento and Marysville. 405 acres under pipeline irrigation; diversified farming possible, plus winter grazing. Has feedlot for 2000 head and 45,000 square feet of structural improvements, including large ranch home. Excellent hunting, good roads, low taxes. $895,000 on good terms. Brochure available. Royce Dunn, Realtor, 3209 Colusa Hwy., Yuba City, Calif. 95991. 916/674-5068, (after 6 p.m.)

Near Sacramento, 160 acres cattle or horse ranch. 30 acres irrigated pasture, balance improved native, excellent fence, corrals, nearly new custom home. Full price, $178,000 with seller financing only $50,000 down.
Alturas, 486 acre show place on highway. Over 400 acre irrigated pasture, tree water, outstanding headquarter large home, near city, easy to sub-divide, $475,000. Full price includes nearly new machinery. Terms.
Alturas, 1700 acres on highway, over 1000 acres below ditch, free water, much good alfalfa land. Good fence, corrals, mobile home. Full price, $499,000, with seller financing.
Very Attractive, Sacramento Valley year round operation for 200-250 pairs. 2400 acres includes 150 acres irrigated pasture. More could irrigate, balance native pasture. Excellent improvements; large barn, 3 bdrm home, corrals, giant oaks, $668,000. Terms.
1200 acres, Alfalfa speculative property. Now giant sage brush with springs, domestic well. Approximately 500-800 acre valley is your future high yield alfalfa ranch if you hit water. Only $120,000.
Either 1040 or 3350 acres native pasture, year round stream, good hay, run cows or yearlings. Try $225,000 per pair.
1990 Acres, 540 acre irrigated pasture (most will grow alfalfa) 140 creeked wheat, 200 dry grain land. Summers 500 pairs. Two homes, corrals rebuilt, free water, $410,000, 29% down.
We Have Others
RAYNARD RANCH REALTY
P.O. Box 1648, 916/885-3978
AUBURN, CA 95603
Evenings:
Dave Van Cleve 916/961-1825
Tom Overbeck 916/824-3266
Phil Raynard 916/885-4978

LIVESTOCK WANTED 11

WANTED
20 REGISTERED HEREFORDS
for teaching purposes
Irvin Mariano
c/o Community Development
Pine Hill High School
Ramah, NM 87321
505/783-5901, ext. 9

WANTED: BUFFALO AND cattle crosses. Any percentages except Beefalo. Call: 406/961-4472.

PINE HILL HIGH SCHOOL
is a Navajo School located in New Mexico. We are asking for donations of horses to be used by students in Horsemanship classes as part of the Physical Education program. Contact:
Marshall Plummer
c/o Community Development
Pine Hill High School
Ramah, NM 87321
505/783-5901, ext. 9

PACIFIC Farms, Ranches 13

RUN 400 COWS and 400 yearlings in SE Ore. Raise your own feed with potential for developing much more. $410,000. Low down, long terms. Call: 503/493-2339 for details.

CENTRAL OREGON HORSE or Cattle Ranch. 720 versatile acres, 345 ac. free water, very good buildings and fences. Full line of haying equipment. Price: $500,000, possible trades. TRICO REALTY, INC., 2514 N.E. 1st St., Bend, Oregon 97701. 503/389-5678.

CATTLE & WHEAT
15355 acres, 8197 deeded. 1260 deeded cropland, 1000 ac. timber, lots of buildings, ten springs, two year around streams—a beautiful setting. HAL GERNING & ASSOCIATES, RL185 American Bank Bldg., Portland, Ore. 503/228-1931

RANCHETTE PROPERTY
Due to age and inheritance taxes, Dr. M. Algee is offering for sale for the first time—
20 acre parcels all surveyed to 600 acres, located in No. S.L.O. Co., Creston area, part of the Algee Charolais Ranch.
Abundant water, irrigation wells close by, rolling terrain, beautiful homesites, views, mobilea OK, some land in crop. Maps and all information with—
LARSEN REALTY
7405 El Camino
Atascadero, Calif.
805/466-9364 or
518 Main St., Templeton, Calif.
805/434-1831

5 SECTION FARMLAND, Tulare County; planted to barley and alfalfa with crops and equipment included. Immediate possession. Call: Ed Teelman with Peelman Realty, 209/485-4430, 3315 W. American, Fresno, Calif. 93706.

PACIFIC Farms, Ranches 13

ONE OF THE MOST Beautiful ranches of Calif. is now for sale. Approximately 2100 acres, six lakes, six rental houses, large barn, corrals, fenced and cross fenced. Price: $1,650,000.00. Terms. 209/868-3370.

PROSPECTS and BROKERS may be interested in your property, but they have to see it here before they can contact you. Let WLJ bridge the gap!

PUREBRED CATTLE RANCH
Beautiful 110 acres near Marysville, runs 150 cows. Quality house, barns, fences, etc.; easy to operate. Excellent water system. Choice buy at $149,500. Royce Dunn, Realtor, 3209 Colusa Hwy., Yuba City, Calif. 95991. 916/674-5068, (after 6 p.m.)

★ ★ WESTERN GLENN CO. ★ ★
Approximately 300 acres with a large house, barn, garage and shop. 30 acres are flood irrigated, 60 acres can be sprinkled and the balance is hill pasture with a reservoir. Property has riparian water rights and is under the Williamson Act. Price: $110,000.00.
For further information please call
Colyer Burross 916/934-5224.
ECKHOFF AND ASSOCIATES, INC.
Real Estate Brokers
1818 W. Chapman Ave. • P.O. Box 267 • Orange, CA 92668
714/532-2538 • 541-2621

ROPING PLACE! More than fully equipped horse stables for extensive boarding, training, "horsing around". Top home between San Francisco and Sacramento. Two rings, irrigated pasture, plenty newer buildings. Try $40M down. Glenna Campbell, Hunter Assoc. Corp., 25 Old Courthouse Square, Santa Rosa, Calif. 95405. 707/546-0165.

KLAMATH COUNTRY
3170 deeded acres and 1440 BLM lease. 800 acres irrigated with soil suitable for alfalfa, grain and potatoes. 225 acres now in alfalfa. Excellent set-up for cattle feeding. An established farm and cattle operation. $950,000 with some equipment included.
BRUCE OWENS REALTOR
520 Klamath Avenue • Klamath Falls, OR 97601
Office: 503/884-3128 — **Eves. John Cameron 503/882-8538**

TEHAMA CO. 55 ac. good perm. pasture, all under pipeline, flood irrig. 24x52 Lancer 2 bdrm mobile home, good 24x60 pole barn, corrals, loading chutes. Assumable low int. loan, neg. terms. $85,000. Immediate possession. Zack Farmer Real Estate, Realtors, P.O. Box 753, Red Bluff, Calif. 96080. AFLM.

SIERRA VALLEY: 473 deeded acre cattle ranch, gravity irrigated, first water. 3 bedroom, 2 bath home, large barns, chutes, heavy scales, corrals. Property fenced, double fenced into eight fields. Excellent terms. Call: Fred Acquaviva, Realtor, 10 South Lake Drive, Antioch, CA 94609. 415/754-3484.

SOUTHERN OREGON RANCHES
360 ACRES—190 tilled and irrigated with good well. On paved road one mile to store and P.O. Price $175,000.
1440 ACRES—On small river, good river bottom soil, part sub-irrigated pasture, balance good tillable land. 500 acres good alfalfa and hay land, all can be irrigated. Joins small town, paved road. Price: $720,000.
1640 ACRES—17 miles from Klamath Falls, Oregon on paved road. 700 acres irrigated, good spud, alfalfa and grain land. Well improved, large newer home, one older home, good shop, 1200 ton hay storage, corrals and other bldg. Price: $850,000.
2100 ACRES—On paved road. 1400 acres irrigated and sub-irrigated pasture and alfalfa. 5 artesian wells put out 7,568 GPM with out pumps. 250 acres new alfalfa, 250 more acres can be added. One mile of small river borders ranch. Farming and haying and when line sprinkling equipment included. Price: $1,100,000. Seller will carry contract for long term at low interest.
WILCOX REALTY, INC.
California and Oregon Realtor
3949 S. 6th St. • Klamath Falls, OR 97601
Paul Bertram Ranch & Land Sales
Office: 503/882-5574 • Home: 503/882-5385

PACIFIC Farms, Ranches 13

STRONG FEED FREE WATER
- 1000 acres good native-grass hills
- 400-ac. fine pipeline-irrigated pasture
- 150-ac. more are nearly ready to plant
- 55-ac. lake; 2-year supply FREE water
- OUTSTANDING fishing & good hunting
- Nice climate, 24" rain, 1700' elev
- Convenient low labor & expenses!!
- 3 large shop & storage/equip bldgs
- 6 barns; scale & 3 sets of corrals
- 3 IMMACULATE homes, spread apart
- Some merchantable "pole" timber
- 20 minutes to city & "airline" airport
- Depreciable assets about $450,000
- Try $950,000? Trade smaller ranch?
- Beautiful ranch, in FINE condition!!

Bob Koontz — Bob — 916/697-6009
WESTERN RANCHES
P.O. Box 33
Wilton, CA 95693
(10 mi. SE of Sacto)

OREGON
267 Ac. & 588 ac. Both properties sprinkled. Good and ample water. $1,200 per acre. Baker County. Some trades or exchanges considered. Flexible terms. 2623 Brooke Drive, Anc., Alaska 99503. 907/276-3844, 272-5151.

PURCHASERS PAY SALES COST
If you have been thinking about selling your ranch or if you are looking for that special ranch contact me:
Jim McNeil
SAGE BRUSH REALTY
627 Southwest Highland
Redmond, OR 97756
Off: 503/548-8347, 548-8945
503/382-4097
Morning and Evenings

Arnold Agency
3,022 Ac. Merced Co. grain land. Suitable for trees, vines, etc. Terms available.
810 Ac. Merced Co. grain land. Also suitable for trees, vines. $575 per ac. Owner will carry after 29% down.
160 Ac. Citrus, Madera Co., mature trees; 120 ac. Navels, 40 ac. Valencias. $3000 per ac. Crop incl., terms available.
Over 140,000 Ac. Fish Lake Valley, Nevada. 800 head cowpile and adj farming land. Large % is fee land. Lots of free water, produces excess hay. All machinery, cattle and equip. included in sale price. Call for details.
ARNOLD AGENCY
Madera, CA 93637
Madera 209/674-2441
Eves. 209/439-1687
Marysville 916/742-0728
Eves., Atwater 209/358-8899
Eves., Red Bluff 916/527-1573

Class Ads Really Work

600 COW UNIT—2300 ACRES, 800 acres irrigated, more acreage can be developed, good well. Free water from creek running through ranch and 2 high volume irrigating wells. Paved road, school bus and mail service. Bordering U.S. Forest and BLM permits. Newer 4 bdrm. ranch style home, machine sheds, shop, 3 barns, corrals, chutes and scales. Full line of machinery included. Ranch has scenic setting with many recreational amenities, close to wilderness area, fine fishing, antelope, mule deer, duck and goose hunting. This is a good operating ranch. $850,000 — good terms. Owner may consider a trade.
920 ACRES—800 acres under cultivation, Borders Sprague River. Fenced; machine shed, livestock well, working corrals. $175,000, Liberal terms.
1,375 ACRES—450 acres under cultivation, balance hill land, 200 acres irrigated with free water. Alfalfa, meadow hay or pasture land and grain. Artesian springs with trout pond. 5 bdrm. home, barn, machine shed, working corrals, machinery included. 350 cow operation. Also has adjoining U. S. Forest grazing permit. A good buy at $430,000 with good terms.
HOLMAN REALTY
4729 S. 6th Street
Klamath Falls, OR 97601
PH: 503/884-1343

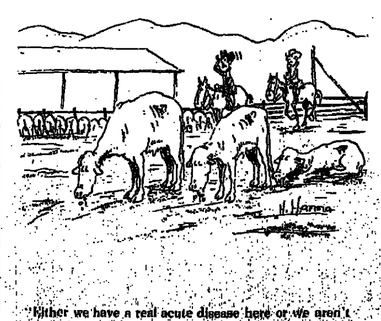

PACIFIC Farms, Ranches 13

RED BLUFF RANCH: 700 flood irrigated acres, valved and piped. Includes: two homes, barns and corrals, equipped for cattle. Mainly permanent pasture, good equipment included. Price: $900,000. E-Z LIVIN' REALTY, 525 Rio St., Red Bluff, Calif. 96080. 916/527-3781; night, 916/347-3447.

EASTERN OREGON RANCH
1640 deeded cattle ranch, currently carrying 250 head. This ranch has potential to run more. River runs on both sides of land and is cross ditched to flood irrigate. Originally was grain farm. Has potential to grow alfalfa on almost all of deeded. $329,400 Good terms.
JORDAN REALTY
Box 391 • Burns, OR 97720
PH: 503/573 6023

3,000 ACRE MODOC CO. cattle ranch with water. $150 per acre. Modern 4 BR home. Terms. Box 89, Adin, CA 96006. 916/299-3254.

PINE TREE CATTLE CO.
Realtors-Managers
Cattle Brokers
Equipment Leasing • Auctioneering
208/784-1000
P.O. Box 889
Porterville, CA 93257
In Northern California
Call: Bo Lecque
916/885-5105 or 865-3128
164 East Walker
Orland, CA 95963

INTERMOUNTAIN Farms, Ranches 13

640 ACRES BARE LAND, ample water. $100.00 acre. 280 acres bare land, ample water, $125.00 acre. Write: P.O. Box 205-1, Gabbs, Nev. 89409.

IDAHO'S FINEST
2,000 head outfit. Economical operation with LOTS OF DEPENDABLE IRRIGATION WATER (even in a drought). Terrific climate, beautiful new home. Priced under the market and with terms.
YEARSLEY REALTY
Menan, Idaho
208/754-4720

PACIFIC Farms, Ranches 13

GRASS VALLEY
Beautiful small horse ranch. 3 BR, 2 BA home, barn, horse wire paddocks, irr. pastures. Piped water, good well, 2 mi. from Grass Valley, California. $93,000.
Owner: 916/273-0877

1858 ACRE OKANOGAN, Washington ranch. Springs, lakes, pasture, wheatland, timber, house, power, county road, one or two parcels. 509/422-2094 or 509/422-2814.

NORTHERN CALIFORNIA HAY RANCH
120 acre ranch already in alfalfa. Flood irrigated. An excellent opportunity to raise your own hay. $115,000.00
Criss & Allen Realty, Inc.
P.O. Box 207, Tulelake, CA 96134
Ph: 916/667-2272

Take Advantage of Our WLJ WEEKLY CLASSIFIED

SHANDON, CALIF.
240 Acres, level to rolling. 150 acres just planted to alfalfa. New home and pole barn. 1800 GPM well, new pump, mainline irrigation pipe and sprinklers. $395,000.
YORK REAL ESTATE
1518 Spring St
Paso Robles, CA 93446
PH: 805/238-5731

INTERMOUNTAIN Farms, Ranches 13

FOR RANCHES—Cook Real Estate, Box 127, Salmon, ID 83467. Phone: 208/756-2524. Licensed in Idaho and Montana.

WHEN FIGURING the cost of your ad, count each initial and abbreviation as one word.

FARMS and RANCHES
Free Brochures on Request
Don Wilhere/Bill Knipe
Ranch Brokers
ROBISON REALTY, INC.
Dial 208/345-3183, day/night
Suite 715, Bank of Idaho Bldg.
P.O. Box 2818, Boise, ID 83701

INTERMOUNTAIN Farms, Ranches 13

540 ACRE FARM in choice Cache Valley. Can also be purchased in separate parcels of 198 acres or 342 acres. Completely irrigated with underground sprinkling system. For all the details, check with us at Fuhrman Realty, P.O. Box 542, Logan, UT 84321. Phone: 801/752-8572.

BZZZZ....
Word really FLIES when you advertise in Western Livestock Journal

350 HEAD
1200 deeded large meadows, excellent water, river thru property, private forest, new home, close to church and school. Cows and machinery included @ 34% down on entire package, 20 yrs. on balance, owner finance. Call: Jack Horton at AgriLands Real Estate, Idaho Falls, Idaho. 208/524-4070, eves., 522-0501.

INTERMOUNTAIN Farms, Ranches 13

IDAHO RANCHES
Boise Area—280,000 acres with 11,000 deeded, 3300 head.
Challis Area—2,000 head with 5,700 deeded — Smaller ranches, large farms and recreation property
ROUND VALLEY REALTY
10070 Granger Ave., Boise, ID 83704
208/376-8320; 879-4466, day/night

EXECUTIVE RANCHETTE
... located in Southern Idaho. Beautiful 3900 sq. ft. all electric home, 3½ baths, 4 bedrms, living room, family room, 19'x27', with unusual fireplace and barbecue, utility room, basement, 2 car garage, 30'x64' 7 box stall barn, overhead hay and grain storage, outbuildings and kennel. On 5 acres fenced in alfalfa and grass. Well, 2 hp submersible pumps. Winter and summer recreation.
208/547-3841

NEVADA: 3,000 grown cattle unit. 3 man operation. No winter feeding of grown stock. Beautiful meadows. 20 second foot free steady water. Individual allotment. One of Nevada's finest. On paved road. Power and school bus services. $1,900,000.
NEVADA: Good, solid 2000 head unit, $650 per unit. 3 generation family ranch. Meadow and high mountain summers; desert winters. No winter feeding of grown stock. All contiguous, individual grazing. Over 5000 acre meadow.
ROBISON REALTY & INSURANCE CO., REALTOR
475 South Arlington • Reno, NV 89501 • 702/329-9268
After 5:00 p.m. or weekends, Mel A. Robison 322-7632

PLACE YOUR MESSAGE before the eyes of more than 40,000 subscribers in over 30 states
USE WLJ CLASSIFIED CORRAL

LARGE RANCH AUCTION
GARRETT RANCH SALE
Machinery, Livestock, Hay, Grain and the land will be sold at public auction at 10 a.m. at the ranch site, located approximately 35 miles NW of Dubois, Idaho
Machinery:
5 tractors, full line of modern haying equipment, including windrowers, balers, stackers, mowers, rakes, hay wagons, etc. Also, plows & full line of tilling equipment. Also trucks, jeeps, pickups, portable corrals, feeders, calf creepes, etc.
Feed:
4000 bu barley. 500 bu oats. 8000 bales alfalfa hay (excellent quality)
Livestock:
Approximately 50 head cattle. 350-1000 lbs., 20 head feeder pigs. 25 head well bred saddle stock, some well broke. 2 Clydesdale work colts.
The real estate auction will be at approximately 1:30 p.m.
Ranch:
Consists of approximately 1480 acres of deeded land. 370 irrigated, 135 acres of dry farm. The balance is grazing plus 160 acres school land leased. Water rights and 3 irrigation wells. Exceptionally good improvements.
This ranch has been in the Garrett family for many, many years.
BLM and forest permits for 3643 A.U.M's. This is a fine cattle ranch in a good area and the owner believes it will handle 500 cows.
For further information, contact:
ROWE REALTY
106 No. 6th St.
BOISE, IDAHO 83702
PH: 208/342-8955
Terms can be arranged by previous contact with owner and real estate broker
Auctioneers will be:
Cecil Patterson — Clayt Tschirgi
Jerome, Idaho — Fruitland, Idaho
208/324-4376

SOUTHWESTERN IDAHO FARM
This 430 acre farm is quite possibly the best farm for sale in Canyon County, Idaho. The owner reports that grain production was as high as 157 bu. per acre in 1976. About 360 acres was irrigated last year from 2 irrigation wells that provide about 3000 g.p.m. or 330 miner inches or 6.67 cubic feet per second. This farm has grown sugar beets, navy beans, alfalfa seed, corn and would raise excellent potatoes, beans or anything that is grown in Southwestern Idaho.
Improvements are an exceptionally nice 4 bdrm home, a 3 bdrm home, both very modern and clean, both have terrific views of the mountains and the Boise Valley. A shop and machine shed, a feedlot for 800 head of cattle with pipe and cable fences, with excellent drainage. 5 bunker silos, 6500 bu. oil grain storage, over 1 mile of concrete ditch, wheel lines and hand lines. Compare the price of $550,000.00 with the price of land where water could very well be a huge economic factor and you will agree this is a real buy with its excellent source of dependable irrigation water.
HEDRICK & BODINE REALTY • 208/376-0021
1154 N. Orchard • Boise, Idaho 83704
Call: Bill Gunning 466-4415 • Ken Nelson 466-9160
Dick Byrd 934-4598 • Bob Montierth 376-4393

WLJ—The leading All-Breed Publication in the West!

INTERMOUNTAIN Farms, Ranches 13

SOUTH CENTRAL IDAHO
Approximately 240± acres [illegible] Idaho. One of the top potato farms [illegible] N.W. This land has proven [illegible] of marketable potatoes [illegible] acre, 7 tons per acre of alfalfa hay, [illegible] of canning corn per acre, [illegible] bushel field corn per acre, [illegible] grain.
Irrigation equipment includes 14 [illegible] wells with from 50 hp to [illegible] hp pumps lifting and pressuring the water. The lift on the water is a maximum of 180 feet. [illegible] There are 14 pivot sprinklers [illegible] a mile about half [illegible]. This property is one of the biggest producers [illegible] Idaho in the North Area of Gooding County.
Improvements include a [illegible] potato storage, [illegible] equipment storage, [illegible] truck scale, [illegible] house, 4 homes with [illegible] and 1 labor house, [illegible] bathroom labor.
Soil, a sandy silt loam [illegible]. At present there are 4 [illegible] 1980 acres of alfalfa [illegible] contract for sale [illegible] or rent, including [illegible] Idaho.
The property is located [illegible] the rapidly [illegible] processing and [illegible] around 3000 acres. It requires little imagination [illegible] what this property can do as regards this property when [illegible] the drought cycle in the West and the [illegible] the property. There are 81 new crop farms [illegible] Gooding County [illegible] 1976 [illegible] 1977 [illegible] price of $1900 per acre [illegible]
HEDRICK & BODINE REALTY • 208/376-0021
1154 N. Orchard • Boise, Idaho 83704
Call: Bill Gunning 466 4415 • Ken Nelson 466-9160

MOUNTAIN Farms, Ranches 13

MONTANA, 680 acres, water rights on river, excellent improvements; $350,000. 2160 acres, 385 irrigated, great potential. Have large ranch inventory. Montana Real Estate Exchange, Box 22, Moiese, Mont. 59824.

MOUNTAIN Farms, Ranches

WORLD'S CATTLERANCHES, irrigated farms, mountain [illegible] sites, hunting lodges in public lands, any acreage, small contact: EVANGELINE PHAUL at THE LEADER, First and Main Sts., Pa[illegible] 83001. 303/544-3101

FARMS, RANCHES, ORCHARDS, COLORADO WEST
1200 HEAD COW OUTFIT
3500 acres deeded with 575 irrigated [illegible] Another 2000± acres private allotment. Excellent improvements. Re-[illegible] priority [illegible] 2½ miles of river frontage. Priced to sell at $975,000 [illegible] Financing available.
MONTROSE FARM
120 acres all irrigated, lovely 4 bedroom ranch home, artesian well to sell and owner finance.
APPLE ORCHARD
Located near Colorado-Ute. Attractive 3 bedroom home, machine shed and packing shed. Price at $150,000. Financing available.
For details, call or write:
MOUNTAIN REALTY COMPANY
P.O. Box 446
Grand Junction, Colorado 81501
Lyn Hall or Kile Mac Adams 303-2[illegible]

FOR SALE HORSE RANCH in scenic La Veta, Colorado. [illegible] acres, 80 acres of grama grass pasture, 240 acres irrigated, 2 running streams, apple orchard, indoor arena available, race training facilities available, mild winters, scenic mountains, 2 miles from good schools and shopping, 25 miles west of I-25. PRICE, $290,000. Write or call Box 25, La Veta, Colorado 81055. 303/742-3632.

River Ranch Domain
14,500 Deeded Acres
Superb Montana ranch presently running 500 mother cows and 300 yearlings! 4,000 A.U.M.'s! 2,000 A.U.M.'s more needed to winter wheat. Additional 6,000 acres could be farmed. 500 acres flood irrigated, has water from 3 miles then and 1½ miles of creek. Irrigation potential for thousands of acres. Also has 1,440 acres good transferable lease. 2 sets of buildings. Includes 2 ranch or modular 5 bedroom homes, 3 sets corrals, 7 miles U.S. highway front, top big-game hunting, fishing and hunting country! $1,000,000, excellent terms, owner financing.
Free 260-page Spring 1977 Catalog! Describes over 2,000 top values in 39 states.
UNITED FARM AGENCY
404 Livestock Bldg.
222 Milwaukee
Denver, Colo. 80216
Ph. TOLL-FREE:
1-800-821-2599

SOUTHWEST Farms, Ranches 13

EDWARDS PLATEAU—30,000 acres with seven foot fence, exotic game, 1/2 minerals, $300 per acre, terms. SAN ANGELO—24 stall, all steel horse barn with waterers on five acres. Well, septic, system. $22,500 cash. Harper Rawlings, Broker, 323 4th St., Uvalde, TX 78801. 512/276-3163. Topper Rawlings, Salesman, Box 347, San Angelo, 915/655-1209.

Take Advantage of Our WLJ WEEKLY CLASSIFIED

FOR SALE
PROFITABLE 300 cow dairy — good price.
RANCHES Beautiful, 700 cows, fabulous home, near Arizona/New Mexico border, $1,800,000; 350 cows; central New Mexico; plenty of deeded land with above ranches.
ALSO:
225 acres of mountain land in northern New Mexico at $250 per acre.
SOUTHWESTERN SUN RANCH & REALTY CORP.
117 Marquette, N.W.
Albuquerque, NM 87102

SOUTHWEST Farms, Ranches

ARIZONA RANCHES [illegible] with or without 700 heads. An abundance of beautiful deeded land. Time [illegible] conditional buy back [illegible] Arizona. Also, good [illegible] ranch property for sale. Write [illegible] ranch department, [illegible] 0416, Bailey & [illegible] and Hunters, Denver 2081[illegible] call, Arizona 8631.

GOOD RANCH
[illegible] acres at 2000 steer feed [illegible] tons of good coarse [illegible] of river, good water, fencing [illegible] feed lot, modern 3 bedroom [illegible] home, good corrals [illegible] with good reasonable mortgage
Don Thacker 602/746-[illegible]
Virgil Haverty 602/746-[illegible]
DON THACKER & ASSOC.
7700 E. Tanque Verde
Tucson, AZ 8575[illegible]
Office: 602/886-[illegible]

2500 ACRE FARM
15 wells produce 2500 [illegible]. Water lift averages [illegible]. 100 ft. Excellent [illegible] grain, cotton, producing [illegible]. Good fences, [illegible] drive thru scale. Large [illegible] good roads, air strip [illegible] 4200 ft. $900 per [illegible] acre. Easy terms.
KOHLHASE and ASSOC.
Ranch Brokers
602/868-5548
430 W. Main St., Mesa, AZ [illegible]

PLAINS Farms, Ranches

720 ACRES GRASSLAND [illegible] ter County, Neb.; [illegible] Realty, 1906 West 1st St., [illegible] Island, Neb. 68801. Phone [illegible] 382-5542.

FOR SALE
Rock County, Nebraska! [illegible] center pivot irrigated quarters [illegible] to town and hiway.
Brown County, Nebraska! [illegible] wilderness area. 2 miles long [illegible] all kinds. [illegible]
JAMES G. FREDRICKSON [illegible]
Box 399
Long Pine, NE 69487

700 ACRES
380 Acre farm land, balance [illegible] irrigated river bottom meadow [illegible] acres flood irrigated, excellent improvements including [illegible] over 1,000 head of cattle. [illegible] If you are looking for a [illegible] pay for itself with [illegible] agement, you should consider [illegible] our. Call: Melvin [illegible] Gordon Hatfield, [illegible] see City: Stella Repair [illegible] 805-343-3838 or [illegible]

Record 1380 nominated for 1978 All-American Futurity

A remarkable total of 1380 yearlings have been nominated to the 1978 All-American Futurity at Ruidoso Downs, N.M., according to general manager Al Rosa.

The All-American Futurity, starting with the '78 running, will carry an expanded gross purse of $1,280,000. Of that amount, $1 million will be directed into the Labor Day finale, and the winning owner will haul down an estimated $437,500.

The 1976 edition drew 1345 original nominees. The upcoming 1977 edition started out with 1307 nominees.

The starting roster for the '78 All-American includes 10 prepaids. Those are horses whose owners shelled out a reduced-rate price of $2000, and that made each of these 10 nominees paid up into the trials.

By the normal route, the payments add up to $2500. For the '76 All-American, there were four prepaids. For '77, there's only one.

The largest single nominator to the '78 All-American is the husband-wife team of Anne W. and B.F. Phillips Jr., Frisco, Texas. The two nominated 26 head, and that may well be the largest number of All-American nominees in history.

Walter Merrick, Sayre, Okla., a two-time winner of the All-American, will be trying his luck this time with a crop of 25 nominees. As might be expected, almost all of Merrick's hopefuls were sired by his 1969 All-American champ Easy Jet.

The Burnett Estates, Ft. Worth, Texas, was third on the list with 19 nominees. Sam Van Ness, Alvin, Texas, is next with 15, followed by Mary Urschell, Canadian, Texas, with 14.

Those who entered 11 head are Valton Cox, Lubbock, Texas; Joe McDermott, Madisonville, Texas, and Hugh Preston Jr., Burkburnett, Texas.

Those with 10 nominees: Big M Ranch, Inc., Los Molinos, Calif.; Lester Goodson, Houston, Texas, and Lincoln Land Farms, Sherman, Ill.

Those with nine nominees: Melvin Hatley, Oklahoma City, Okla.; Robert Moore, Norman, Okla.; Dr. & Mrs. D.G. Strole, Abilene, Texas, and Bill Walker, Mansfield, Texas.

Those with eight nominees: Circle S Ranch, Terre Haute, Ind.; Joe Kirk Fulton, Lubbock, Texas; W.L. Jones, Abilene, Texas; Tom Neff, Colorado City, Texas, and Sycamore Farm, Waterloo, Neb.

Those with seven nominees: Cloyce Box, Dallas, Texas; John Colville, Paramount, Calif.; Sam F. Henderson, Odessa, Texas, and A.R. Sanchez, Laredo, Texas.

Some prominent names in the All-American recent history are back on the list. Elsie and J.D. Kitchens, Ft. Sumner, N.M., nominated two head this time—Gollys Star and Go With Jake. Last Labor Day, the Kitchens won the All-American Futurity with Real Wind.

Ralph Shebester, Wynnewood, Okla., who ruled the All-American domain in 1975 with Bugs Alive in '75, named five hopefuls this time. The Vessels Stallion Farm, Los Alamitos, Calif., won with Timeto Thinkrich in 1973, and is back this time with two nominees.

So far as the 1977 All-American Futurity is concerned, matters are proceeding at pretty much the same pace as last year's blockbuster installment. At this time last year, the All-American had 671 nominees still in the running, and the total on deposit was $718,575.

Currently, the '77 All-American Futurity has 667 head still eligible, and the total on deposit is $694,575.

TEXAS OFFICIALS—Don Clark, (left), beef cattle superintendent of the Texas State Fair in Dallas, and Don Jobes, assistant manager of the Houston Livestock Show, get together during Houston show activities.
(Staff photo by Mack Jones)

BRANGUS SPECTATORS—Billy Poole, (left), Kerrville, Texas, and Roy Lilley, San Antonio, executive secretary of the International Brangus Breeders Assn., watch the Brangus show during the Houston Livestock Show.
(Staff photo by Mack Jones)

SPRING BULL SALE
APRIL 9 1 p.m.
Adams County Fairgrounds
Brighton, Colorado

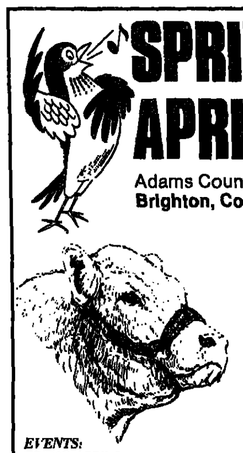

SELLING . . .
50 Purebred Charolais
Herd Sire Prospects
Range Bulls
All bulls shown at halter prior to sale.

EVENTS:
FRIDAY, APRIL 8
6 p.m.—Pre-sale social hour at Bronco Inn, 104th and I-25, Northglenn, Colo. ("X" on map)
7 p.m.—Annual RMCA membership meeting and banquet, Bronco Inn
SATURDAY, APRIL 9
10 a.m.—Showing of sale bulls
1 p.m.—RMCA Spring Bull Sale

The Adams County Fairgrounds is located 14 miles north of Denver and two miles west off Highway 85 on 124th Avenue

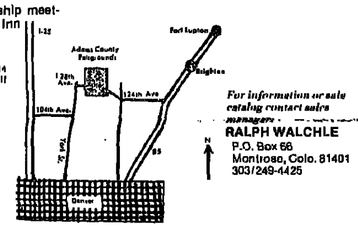

AUCTIONEER: JIM WINGATE

For information or sale catalog contact sales manager:
RALPH WALCHLE
P.O. Box 66
Montrose, Colo. 81401
303/249-4425

ROCKY MOUNTAIN CHAROLAIS ASSOCIATION

CLASSIFIED WORD ADS—35 cents per word per insertion—30 cents per word per insertion when ordered for three or more weeks OR when payment accompanies order.
CLASSIFIED DISPLAY ADS—$16.50 per column inch per insertion—$14.00 per column inch per insertion when ordered for three or more weeks.

Mail this HANDY ORDER FORM to WLJ Classified Corral, 4th Floor, Livestock Exchange Bldg., Denver, Colo. 80216.

Bill this ad to: I am ☐ am not ☐ a subscriber (please check)
Name
Address
City State Zip
Run this ad times under (Choose category number) classification.
Please refer to Classified Corral Masthead for billing box numbers & display advertising rates.
Enclosed is check for to earn discount. See figures in parentheses. No additional 5-time discount added to cash discount.
Please include telephone area code and zip code if phone and address appear in ad
Use for word ad copy only—Per Insertion

1 FROM	2 ONE	3 TO	4 TEN	5 WORDS
6	7	8	9	10 $2.95
11 $3.65 (3.30)	12 $4.30 (3.90)	13 $4.55 (3.90)	14 $4.90 (4.20)	15 $5.25 (4.50)
16 $5.60 (4.80)	17 $5.95 (5.10)	18 $6.30 (5.40)	19 $6.65 (5.70)	20 $7.00 (6.00)
21 $7.35 (6.30)	22 $7.70 (6.60)	23 $8.05 (6.90)	24 $8.40 (7.20)	25 $8.75 (7.50)
26 $9.10 (7.80)	27 $9.45 (8.10)	28 $9.80 (8.40)	29 $10.15 (8.70)	30 $10.50 (9.00)
31 $10.85 (9.30)	32 $11.20 (9.60)	33 $11.55 (9.90)	34 $11.90 (10.20)	35 $12.25 (10.50)
36 $12.60 (10.80)	37 $12.95 (11.10)	38 $13.30 (11.40)	39 $13.65 (11.70)	40 $14.00 (12.00)
41 $14.35 (12.30)	42 $14.70 (12.60)	43 $15.05 (12.90)	44 $15.40 (13.20)	45 $15.75 (13.50)
46 $16.10 (13.80)	47 $16.45 (14.10)	48 $16.80 (14.40)	49 $17.15 (14.70)	50 $17.50 (15.00)
51 $17.85 (15.30)	52 $18.20 (15.60)	53 $18.55 (15.90)	54 $18.90 (16.20)	55 $19.25 (16.50)

Figures in parentheses show cost with cash discount included.

SPRING SPECIAL
2489 Ac. fenced mtn. ranch, very productive, 2 mod. homes, etc. Improvements, 1072 AUM's of BLM rights. Includes cattle, machinery, the whole ball of wax.
1280 Ac. 726 irr. 4 circles, remainder rangeland. 66 hd. BLM rights—Priced to sell at $800,000.
200 Ac. livestock-row crop combo—Really good improvements. Close to Jerome—$200,000.
Many other farms and ranches
BUTLER REALTY
120 East Main St.
Jerome, Idaho
Off: 208/324-8166

"Snake River"
Pumping from Snake River with diesel and elec. 1420 acres may be divided 320-550-650. Excellent soil—long growing season. Crops: Potatoes, sugar beets, corn, hay, grain, etc. Total package $1,825,000.

"Treasure Valley" Idaho
Investors—1.3 million depreciable improvements. Adjacent Boise. Possible future subdivision potential, will carry debt service and income. (App. $400,000 assumable debt.) Surface irrigation with complete deep well-water back-up system. Crops: Potatoes, sugar beets, corn, grain, etc. $2,500,000. Terms or Exchange.

Water—Water—Water
Irrigated from underground lake. Crops: Dairy hay, grain, seed potatoes, etc. $750,000 depreciable. $1,700,000 Terms.
An organization specializing in agriculture throughout the West.
Broker Cooperation Invited
Farm & Land Dept.
All American Inc.
1408 No. Midland
Nampa, Idaho 83651

PLAINS Farms, Ranches 13

340 ACRE FARM: 280 acres tillable, several acres were double cropped last year. Priced to sell at $600 per acre. Mike Long, OLD DRUM REALTY, Warrensburg, Mo. 64093. 816/747-2248.

FOR SALE
CATTLE RANCHES, STOCK FARMS, TILLABLE LAND. I cover the Midwest like the morning dew. Can handle all your needs up to $15 million. Call collect for personal discussion at 417/683-2015, day or night or write: Jerry Mullin, Broker, Mullin Farm and Ranch Agency, P.O. Box 24, Avo, MO 65668. Licensed in Missouri, Arkansas and Oklahoma.

CANADIAN Farms, Ranches 13

BRITISH COLUMBIA
For all your Farm and Ranch needs in the Cariboo area . . .
Contact: DON HOWLETT
WALL & ASSOCIATES REALTY LTD.
377 St. Laurent Avenue
Quesnel, B.C., Canada
PH: 604/992-5866
Residence—992-5324

RANCHES OR PASTURE WANTED 15

WANT TO RENT: 160 acres irrigated, permanent pasture by Wheatland or by the acre. 100 mile radius of Sacramento. Phone: 916/682-8487.

RANCHES OR PASTURE WANTED 15

WANTED TO LEASE: clover or year round ranch, central Calif. with improvements. Prefer 3 year lease starting spring or fall 1977. Full particulars to Ad Dept 667 c/o WLJ.

WHEN SENDING IN your ad, please include your Zip Code and Area Code if they are to appear in the ad.

WANTED: LEASE WITH option to buy 200-400 head mountain cow/calf operation. Richard Borgmann, Rt. 2, Livermore, CO 80536.

WANTED: EXPERIENCED cattleman wants lease or lease/option, on pasture for 150 to 200 pairs, within 100 miles San Francisco. Sensibly priced. 415/239-5289 or P.O. Box 607, Stinson Beach, CA 94970.

PASTURES AVAILABLE 17

PASTURE FOR LEASE: Want 1600 pairs immediately on Nevada ranch year round or more on short term basis. Plenty of winter feed right now. Call: Phil Raynard, 916/885-3975. Raynard Ranch Realty, P.O. Box 1648, Auburn, Calif. 95603.

WESTERN COLORADO ranch summer pasture for 2600 yearling cattle, Apr. 15th to Nov. 1st. Labor and management supplied. Would consider buying cattle and contracting for resale. CNR, Inc., 2660 So. Circle Dr., J-1, Colo. 441, Colorado Springs, Colo. 80906. 303/576-1096. Ask for Mr. Dull.

PASTURES AVAILABLE 17

MENDOCINO COUNTY mountain pasture available, 200 pair, year around. Phone evenings, 707/459-4840.

2600 ACRES PASTURE, 450 irrigated in Oregon's Rogue Valley. Plenty of stock and irrigation water. Suitable for beef or dairy. Well fenced and cross fenced. Will handle 325 pairs of beef cows or 850 replacement heifers. Will be ready Apr. 1st and run through Oct. 15th. For further information, call: 503/664-1033 or write: Box 3928, Central Point, Oregon 97502.

HAY, FEED, SEEDS 18

70 TON OF SECOND crop alfalfa for sale. 916/946-4192.

FOR SALE: Wheat and barley straw. $1.25 per bale, 100 bale minimum. Phone evenings, 8 p.m.-9 p.m., 416/447-9547.

BUSINESS OPPORTUNITIES 19

WATER MEDICATORS, tanks, waterers, confinement. Health-A-Matic, Hoven, SD 57450.

PROFITABLE 300 COW dairy for sale. All milk produced is processed and retailed from the premises. No real estate to buy; no blue sky. Write or call: Southwestern Sun Ranch & Realty Corp., 117 Marquette, N.W., Albuquerque, NM 87102. 505/242-7370.

LIVESTOCK LOANS 19A

"LIVESTOCK LOANS"
We specialize in livestock financing statewide. Stock, Feed, Equipment. Short and intermediate Term loans. Call: Gene Slater, California Livestock PCA. 916/483-2418. 3382 El Camino Ave., Sacramento, CA 95821.

40,000+
Over 40,000 readers will see your classified ad in Western Livestock Journal.

MACHINERY AND SUPPLIES 20

OIL AND GAS DEPOSITS are plentiful. Locate Oil-Gas-Water, using our amazing detectors. Rugged, sensitive, accurate. Detectors prepaid—Water $59.50, Gas $79.50, Oil $79.50. We make drilling locations and evaluate acreage. Scotts, Leoti, KS 67861. 316/375-2563.

ROUND BALE FEEDERS for 1500# round bales. Heavy duty 1" square tubing. Only $88.95. Rectangular feeders also available. Free literature. Dealerships available. Sterr National, 130 Main, Colchester, IL 62326.

NEED EQUIPMENT? Millions of dollars available, nearly 100% financing for farm machinery, irrigation systems, road tractors, trailers, metal buildings, corrals, airplanes, etc. Call Ray today. Ray Holloway, broker for Calco Leasing Corp., 209/734-1000.

PINE TREE CATTLE CO., 65 W. Olive, Porterville, CA 93257.

FARROWING STALLS—Complete $86.50. 1" tubular steel construction. Dealerships available. Free literature. STARR NATIONAL, 130 Main, Colchester, IL 62326.

FENCE POSTS 21

RANCH FENCING. All types installed. Call or write: Robert Snow, Box 34, Granite Station, Bakersfield, CA 93301. Phone: 805/399-4663 after 5 p.m.

RAILROAD TIES: ALL grades. Wire, fencing, posts and corral lumber. Flat cars for bridges and bridge timbers. ORTH RANCH SUPPLY, 9 miles east of Ceres on Whitmore. Phone: 209/883-4487.

BUILDING MATERIALS 22

BUILD YOUR PERIMETER FENCES and corrals with long lasting, durable 3/16" shielded galvanized low-cable, 3-1/2—7 cents per ft. depending on quantity purchased or use 8 ga. hi-tensil wire, 1-1/4—2 cents per ft. FOB Phoenix. Corral Industries, Incorporated 2602 E. Washington St., Phoenix, AZ 85034. 602/275-7603.

PIPE, IRRIGATION SUPPLIES 23

USED 6 POWER Valley Sprinkler and 4 tower Hypromatic sprinkler for sale. Have run together in joint system or can be excellent parts resource. Call: 303/638-8027 or 882-9386.

PIPE, IRRIGATION SUPPLIES 23

PUMPS
Gear Heads 20-150 H.P.
Pressure Tanks (large)
Used pumps & parts
ORANGE COUNTY PUMP CO.
1310 N. Harbor Blvd.
Santa Ana, CA 92703
714/531-1249

SCHOOLS 24

AUCTIONEERING. Write: Reppert School of Auctioneering, Box 189, Decatur, Indiana 46033. Free catalog. Term soon.

WANTED
PROGRESSIVE RANCHERS to learn pregnancy testing, safer calf delivery, better animal drug use. Our 16th year. Write for free brochure. Hedrick School for Stockmen, Box 351A, Fort Collins, CO 80522.

TRUCKS AND AUTOS 25

18' CATTLE RACKS; aluminum, 18' bull trailer. Call: Evas., 209/368-6737.

$$$$$$
Money's precious. Advertisers need to know when their ad is well spent. Tell them you saw it in WLJ.